DAILY, 5c

COLONIST TELEPHONES
All Departments ..... E 4111
AFTER 11:30 P.M. AND BEFORE 8:00 A.M. AND SUNDAYS
News Desk ..... E 4400
Reporters ..... E 4300
Sports ..... E 7000
Social, Island News ..... E 0263
Circulation Mailing Room ..... E 0725

The Daily Colonist.

THE OLDEST DAILY ON THE PACIFIC COAST—ESTABLISHED 1858

SUNDAY, 10c

WEATHER FORECAST
Victoria and Vicinity—Clear. Light winds. Warmer.
High Today—68
Yesterday's Sunshine—None
Yesterday's Rain—.25 inch.

NO. 145—NINETIETH YEAR | VICTORIA, BRITISH COLUMBIA, SUNDAY, MAY 30, 1948 | FORTY-FOUR PAGES

Sixth Attempt Made by U.N. To End Fighting

Council Again Rejects Motion To Force Truce in Palestine

LAKE SUCCESS, May 29 (AP)—The Security Council called tonight for a four weeks' truce in Palestine to make another United Nations attempt at a peaceful settlement.

It was the council's sixth appeal for an end to the Jewish-Arab conflict.

No final vote was taken on a much-amended British resolution. Alexandre Parodi of France, chairman for May, ruled the council had approved it on votes on each paragraph. No one, challenged this ruling.

Earlier, the council refused for the second time to accept Russian-American demands for force to stop the fighting.

The vote on this strong course was 6 to 3 with six abstentions.

The delegates decided that if the Arabs or Jews do not agree to its decision by 8 p.m. E.S.T., June 1, the council will reconsider the whole case with a view for action along the lines seen by Russia and the United States.

The council vote on the Russian-American plea for forceful measures was two short of the required majority of seven, in which the five big powers would have to concur.

Russia, the United States, the Ukraine, Colombia and France voted for it; Britain, Argentina, Belgium, Canada, China and Syria abstained.

The proposal also would have ordered a cessation of military operations within 36 hours after council action.

After the vote on ceiling force, the council began work on the British resolution calling for mediation, and an embargo on arms and immigration into Palestine.

The delegates ran into a snarl on a paragraph calling for an embargo on importing men of military age into Palestine.

Andrei A. Gromyko, Soviet deputy foreign minister, attacked it as the most objectionable of the whole resolution.

The council tentatively approved paragraphs calling for an embargo on arms and immigration into Palestine and the seven Arab states. The vote on barring immigration was 7 to 0, with Russia, the Ukraine, Syria and Colombia abstaining.

The vote on the arms embargo was 9 to 0, with Russia and the Ukraine abstaining.

Arab Troops Open Fight For Rest of Jerusalem

CAIRO, May 29 (AP)—Arab troops began a battle for all of Jerusalem today and Jewish troops continued determined attempts to break a blockade of the four highways leading to the Holy City.

A Tel Aviv dispatch said Egyptian forces made a sudden march from Isdud ten miles up the coast from Majdal to Isdud, a village only 20 miles south of Jaffa, the Jewish capital's twin city.

A Defence Ministry communique issued here tonight said the Egyptian troops, supported by aircraft and artillery, reached Isdud this morning after overcoming strong Jewish resistance.

The communique said one of two Jewish planes which attacked Egyptian troops in Isdud was shot down by anti-aircraft fire. The second plane was hit and probably did not return to its base, the communique added.

Other Egyptian units clashed with a Jewish armored car column in Beerot Yitzhak, four miles southeast of Gaza, inflicting considerable damage on a number of the vehicles, the communique said.

Isdud is only 35 miles from the Jewish city of Israel as outlined by the United Nations partition plans and probably close to where real Jewish resistance on the south might be encountered. The village is in a five-mile-wide Arab coastal strip that is flanked for 40 miles by Jewish-assigned territory.

The Jewish air force struck Jenin, Nablus and Ramallah, three Arab cities which form a triangle in Central Palestine, the Tel Aviv dispatch said.

Fred Lees of King Abdullah's Legionaires hammered Israeli positions in modern Jerusalem, where 90,000 to 90,000 Jews are under a tight seige, front line dispatches said.

Jewish troops are sandwiched between Transjordan Legionaires operating from the newly-won old walled city and other Arab units ringing all of Jerusalem.

Fires swept the ancient Jewish ghetto in the old city when Israeli remnants surrendered to the Arab legionaires yesterday. More than 1,200 Jewish civilians were quickly removed from the area and the task of evacuating some 2,000 Jewish military prisoners was begun.

During the bitter fighting in the old city a mortar shell struck the Holy Sepulchre, the holiest shrine to Christendom, but did not explode, a delayed dispatch revealed. It was not known whether the shell was from Jewish or Arab territory.

Fishing Vessel Sighted Adrift

SEATTLE, May 29 (AP)—District Coast Guard headquarters said today they have received a message quoting the report of a Pacific Northern fishing boat that has been sighted a 60-foot fishing boat adrift in Lituya Bay, Alaska, 30 miles north of Cape Spencer. The report said there was no sign of life aboard.

The Coast Guard cutter Washoate is en route from Pulsen Island.

The dispatch was received here from the Coast Guard base in Ketchikan, which relayed the message.

Henry Wallace Attacks Bill Against Communism

WASHINGTON, May 29 (AP)—Henry A. Wallace today denounced the Mundt-Nixon Anti-Communist Bill as "the most subversive legislation ever to be seriously considered in the United States Congress."

"We can't have peace with Russia if we approach Russia with the atom bomb in one hand and the Mundt Bill in the other," the Third Party Presidential candidate declared.

Wallace and Norman Thomas, Socialist candidate for President, were the day's star witnesses before the Senate Judiciary Committee.

They joined in saying the bill aimed at foreign-directed conspiracies is overbroad for the United States Government, is a dangerous step—but have differed on company.

The grey-haired Thomas told the senators that Wallace's third party is "largely controlled by Communists." He added:

"Don't let me give the impression that Henry Wallace is a Communist. I suspect that the Communists have deceived him. He seems to be very deplore some of Mr. Wallace's gregariousness. He is not a Communist. He happens to be very unfortunate in his friends."

At one point, Wallace was asked if his 3,000-word statement was all his own work. He said he spent all day yesterday on it; then he had done more work on his speech than most senators do on theirs.

"You never have been elected a senator, but as usual you are combative," snapped Chairman Wiley (R., Wis.).

Wallace said the Mundt-Nixon Bill was "a declaration of war on the rights of free speech and free assembly."

C.P.R. Line Near Silverdale Flooded

Flood Peak Likely Today As Waters Pound Dikes

Waters Rise In Interior

With flood waters in the Fraser Valley still short of their peak, the situation elsewhere in the province was reported unchanged and in some cases worsening.

Here is the flood story as it stood early this morning

FRASER RIVER

The Northern British Columbia village of Usk was completely washed out. Many of the inhabitants had been evacuated but the 100 persons remaining were forced by the overflowing Skeena to fall outside the village. An outbreak of measles among the children aggravated the situation.

At Babine, 224 miles east of Prince Rupert, the Bulkley River was reported still rising. The main highway and bridges are cut off and water is washing away the approaches.

KEVELSTOKE

Local flood conditions were not serious but may become so as water from higher levels reaches this city. Some water has covered sections of the railway and road west of the town but little danger of washouts is anticipated.

SHUSWAP

The Shuniamem River bridge went out and its debris threatened to dam the stream, causing local flood conditions. Kindling and shavings were piled on the structure and ignited, alleviating the situation.

On the Similkameen River, Princeton is isolated from Allenby, Copper, Mountain, Hedley and Keremeos. The Similkameen and Tulameen Rivers are still so flood with rainbows and roads under water.

TRAIL

A temporary shortage of boxcars and disruption of railway transportation is not interfering with operations of the Consolidated Mining & Smelting Company, said R. W. Diamond, vice-president and general manager of the company.

He denied reports that flood conditions were seriously hampering operations of the company.

KAMLOOPS

The Thompson River system has risen a foot from Friday. The river level now stands at 17.85 feet—1.25 feet below the record of May 30, 1933.

Riverbank homes in Kamloops and area are being evacuated. There are no major breaks in road and rail communications in the immediate vicinity, other than at Hedley Creek where highway 3A and CPR tracks were wiped out when a dam burst to the Similkameen.

In the East Kootenay Valley, Michel Creek is still swamping Mary Ann and Corbin and drinking water contaminated. Low-lying sections of Trail, in the West Kootenay Valley, are threatened, with the Columbia River only eight feet from the danger point.

No fatalities have been recorded but one man, Tom Hicks, 38-year-old prospector of Heffley Creek, who was swamped beside Heffley Creek a few hours before a dam burst and unleashed a 50-foot wall of water down the creek bed, is reported missing. Police hope he left the valley before the flood came.

An attempt was made early today to drop 2,000 sandbags, ten tents, food and medical supplies at Hedley. Sandbags will also be dropped at Cranbrook and Merritt. The water is still rising in the Okanagan area.

Mission Bridge Weakening Fast

Colonist Photo by Bert Kinsman

The Mission Bridge, next span above Patmullis Bridge, in the main flood areas of the Fraser River, is shown above as it began to weaken after a continual pounding by waters and debris. Picture was taken from air shortly before 5 p.m. yesterday. The bridge was not expected to last long.

Fine Work Done by Navy Saving Many From River

By FRED McNEIL
(Colonist Staff Reporter)

ABOARD THE RESCUE LAUNCH Y.C. 2, May 29—The Royal Canadian Navy, showing the same spirit that won it fame during the war, is doing a wonderful job in this torrent-swift valley.

The Navy has been tireless in answering every call regardless of danger.

This vessel had just returned from rescuing seven Chinese marooned on the rotating span to guide us through. If the bridge had gone, he would have gone with it.

The other near-accident was when Engine-Room Artificer Pat Manger was plunged into the powerful Fraser as the crew tried to save a small flatboat which snapped its lines as the Y.C.2 dare a passage for a moment our small crew of five held her. Meagher, dragged overboard, grabbed a trailing line and with desperate effort pulled himself aboard the boat with the help of P. Warspowski of Victoria.

SWEPT DOWNSTREAM

Both men were swept downstream in the tiny vessel straight towards the wicked pilings jutting from the water. Petty Officer McQuarrie sent the high-powered launch roaring in pursuit, and ten minutes later Meagher was back at the big Diesel in the hold.

The navy fears the worst is still coming. This boat has been ordered to return to New Westminster and Commissioned Engineer Murray Evans, 1846 Oak Bay Avenue, was told to get it there fast.

Men are so badly needed that this reporter was only allowed on board on the condition that he become a member of the crew. Some of the navy men have had no sleep for 48 hours, are wet and cold and eating when they can.

Holy Places Reported Safe

LAKE SUCCESS, May 29 (AP)—King Abdullah assured the United Nations today that the holy places of Jerusalem are now safe.

Many Reject Rescue Bids

Residents of Lulu Island are fighting one of the most desperate battles in the history of these floods, John MacLean, Colonist reporter, said in a message flashed early this morning.

Water is completely over the dikes in some sections and is being retained only by sandbags. The entire series of dikes is literally honeycombed and seeping water in thousands of places.

Thousands of men, trucks, sandbags and loads of sand are streaming over Queensboro Bridge in response to desperate radio appeals.

Men are stuffing sandbags even with their hands and a reserve machine is pearing fast against the dikes.

Flood on the mighty Fraser River are expected to reach their peak today.

Last night the river continued to strew calamity in its boiling, silt-laden wake as weary relief workers strove to evacuate valley residents.

The bridge at Mission is giving way, and a break occurred in the Sumerset Dam between Lumber and New Westminster late last night. Workers managed to plug it up, but it was doubtful whether it would hold up against the onslaught of flood waters at high tide.

Four square miles of rich farm land in the delta, will be inundated if the dam breaks.

ISLAND UNDER WATER

Minoman Island was completely under water. Army engineers reported many of the inhabitants, despite the swirling waters around their feet, were reluctant to leave.

Three hundred more evacuees from Harrison Mills and Agassiz district arrived by train from Harrison Mills last night, bringing the total to more than 800 now in Vancouver.

In New Westminster, water was reported to have risen to four feet below the top of the jetty at low tide, and Mayor Mitchell is considering calling a state of emergency. At Bella Coola, the Fraser rose to the 100-foot mark with a small foot bridge was swept away.

One hundred Seaforth Highlanders were ordered by the Army to Pitt Meadows to assist in stemming breaks in the dikes.

A Navy survey party reported groups were still sandbagging dikes on Lulu and Annacis Islands, and were hopeful the reinforced dams would hold.

On Annacis Island, residents were reported to have to leave their family craft, while at Lulu Island, women and young girls were working with boys and men shovelling mud, earth and sand into bags while a constant stream of men carried the bags to be placed on low sections of the dikes.

Naval Headquarters announced it had now established joint headquarters with the Army at Mission and was directing all traffic.

Small boats from the Cruiser Ontario and the Frigate Antigonish are going to Harrison Mills to aid evacuation, and Diving Tender 'Cock' was rushed to Agassiz to complete evacuation. Naden boats were going to Port Mann to help in evacuations, three small boats were sent to Haney and two yard craft and tugboats were evacuating Dewdney.

Damage Total Many Millions

As the Fraser River floods neared a climax today, it was still impossible to estimate the frightening total of damage into a figure that would give a true picture of a disaster which well may be remembered as British Columbia's greatest loss in damage.

Best estimates last night were that flood and kindred losses were already past a score of million dollars.

In the Columbia Basin, cost of the flood was estimated at $20,000,000 by Col. C. E. Walsh, Portland district engineer.

Highs and Lows Of the Weather

	Max.	Min.	Precip.
Victoria	68	46	.00
Tatoosh	57	50	.00
Port Alberni	68	46	.00
Nanaimo	68	46	.00
Kamloops	72	46	.00
Barkerville	66	36	.00
Prince Rupert	59	46	.00
Vancouver	62	46	.00
Kelowna	72	46	.00
Cranbrook	68	36	.00
Penticton	70	46	.00
Prince George	68	36	.00
Quesnel	68	36	.00
Dawson	64	36	.00

Top picture shows the general situation of railway lines in flood areas of the Fraser Valley. These were photographed from an area near the CPR line near Silverdale. Below, one of the hundreds of deserted, ruined farms in the Fraser Valley is shown. Aerial pictures were taken late yesterday afternoon by Colonist Photographer Bud Kinsman from a Westingbouse Airways Lorcinbe plane. (Fig picture page see Page 10.)

Columbia Yields Florida Reptile

PORTLAND, Ore., May 29 (AP)—Frank Tufts wondered just how far the Columbia River flood waters were spreading.

As he stood along the river bank watching the debris carried with the current, an 18-inch alligator went floating by. He snagged the reptile with a rope and pulled it ashore.

The creature is believed to have been washed out of someone's lawn pond upstream.

Yale Electors Vote Monday For New M.P.

KELOWNA, B.C., May 29 (CP)—Electors in the Federal constituency of Yale tonight prepared for a trek to the polls Monday when a successor to Orsin Stirling, Progressive Conservative member since 1934, will be chosen. Mr. Stirling resigned his Commons seat because of ill-health.

An active campaign has been waged by the three major parties with Federal Cabinet Ministers and political group leaders coming from Ottawa.

There are three strong candidates seeking the seat. W. A. C. Bennett, Progressive Conservative nominee, resigned his seat in the Provincial House to contest Yale.

E. J. Chambers of Penticton is the Liberal candidate. He is a fruit grower and is prominently known in fruit-consumer Okanagan Valley for his services as fruitie and vegetable administrator for the Wartime Price Board.

The C.C.F. candidate is O. L. Jones of Kelowna, well known in Valley business circles. He is a former mayor and councillor of Kelowna, and active in the work of the British Columbia Union of Municipalities. Mr. Jones ran second to Mr. Stirling in the 1945 general election.

Mr. Bennett is also a businessman. He is a past president of the Kelowna Board of Trade.

Yale is the first of two Federal by-elections in British Columbia. The second one will be in Vancouver Centre, June 8.

Nations Asked To List Plans

WASHINGTON, May 29 (AP)—The 17 Marshall Plan countries were asked today to meet an early June deadline in filing their full first-year programs for recovery.

Paul J. Hoffman, head of the Economic Co-operation Administration, told reporters he is asking the countries through their Paris organization to "push ahead energetically" their plans for taking $8,200,000,000 in United States aid.

So far ECA has assigned gifts and loans totaling $1,230,000,000 for first-quarter aid to 14 of the nations, including Western Germany. Actual shipments of food, fuel, cotton and other goods so far authorized total $142,767,687.

Hoffman said one of the major objectives of ECA already has been achieved—the filling of long jobs in the agency with high-calibre men.

This, he said, will help to recruiting other leaders from among 40 or 50 names now under consideration.

1948 Accident Toll

AUTOMOBILE ACCIDENTS:

Figure figure shows yearly total	Actual for last week (May 23-29)	Year to date	Comparable figure last year
Killed	1 (0)	1 (0)	0 (0) 0 (0)
Injured	99 (2)	16 (1)	2 (1) 4 (1)
Motorists reports (over $25 damage or injury to a person)	367 (30)	52 (2)	13 (1) 12 (1)

CONVICTIONS.

Dangerous driving	66 (4)	23 (0)	10 (2) 5 (1)
Driving while intoxicated	8 (0)	8 (0)	0 (0) 0 (0)
Exceeding speed limit	185 (10)	178 (3)	28 (1) 42 (3)
Care impounded	22 (1)	2 (1)	0 (0) 1 (1)

Cultivate good driving and walking habits. A bad habit may cost you your life. — Megis from Saanich Police Chief Josiah Bell.

Old-Timer Unperturbed By Floods

By JOHN MacLEAN
Colonist Staff Reporter

MISSION CITY, May 29.—One of the highest moments in a time of disaster was for Mrs. Veronica Gill, Surgeon "Doc" Hillman, Mission.

"I went over to see an old friend of mine living in her home. She told an acquaintance.

"She lives in a summer shack. I walked up to his place and found the river about half-way up to the roof.

"I pushed open the door and called to him.

"He was sitting on the top bunk of a double-bunk bed, with a battery radio playing and music on a shelf beside him, holding on to a small fishing rod and sinking for bullheads.

"'Sh-h-h-h' he told me. 'I just had a nibble!'"

TODAY'S FEATURES

Comics	Page 30
Culbertson on Bridge	Page 10
Editorials	Page 4
Finance	Page 12
Local News	Pages 3, 21
Marine News	Page 11
Radio Programs	Pages 31, 32
Social Diary	Page 20
Social	Pages 6, 7, 8
Sports	Pages 13, 14, 15
Theatres	Page 16
Vancouver Island News	Page 13

Planes Go From U.S., Destined for Palestine

IN abandoned airport near Rome, Italian police recently caught three aircraft arriving by night—with false papers. Planes were Norseman aircraft used during war to transport wounded and now earmarked to be light bombers for Jewish air force. They had traveled from U.S. to Canada, and then to England, France and Italy, and pilots were all Canadians. It has been learned that 30 other planes are awaiting transfer by this same route. In view of difficulties in Rome, Jewish agency representative in Italy is shift centre of Italian operations to South Italy's Bari or Brindisi airports. In this picture, some of the Jewish "light bombers" can be seen lined up on airfield.

More Railways, Roads Washed Out To Swell Damage in Pacific States

SEATTLE, May 29 (AP)—New railroad line washouts and flooded main highways were added to extreme northend of Idaho, had two feet of water in its business district. The Kootenay River there was expected to knock out another dike leaving only two intact. An estimated 30,000 acres are flooded there.

CLOSES BUS SLOW

Governor C. A. Robins officially proclaimed a state of emergency in the four northern counties of Idaho. The proclamation, issued at Lewiston, also authorizes state officials to direct flood fights over areas of the state of Idaho. Disaster conditions exist and extensive loss of life and property have occurred."

In Washington the State Patrol said docks at the paper mill town of Camas on the Columbia River are in poor condition. Patrolmen said explosives had been placed to blow them up if they start to wash out.

TROOPS ALERTED

At Portland, Oregon, where one main city bridge was closed to traffic and which had its main highways to the east cut by flood water, Col. G. E. Walsh, army district engineer, estimated cost of the flood in the Columbia River basin alone will be at least $30,000,000. He said it might cost higher if the waters continued to rise.

Citing emergency conditions in Washington, Governor Wallgren called for action by the National Guard, the Red Cross and other organizations. All National Guard units are alerted, and they are called as needed in emergency areas. The Red Cross is supervising active relief work for flood victims.

The wild-running Yakima River caused a five-train railroad tie-up at Ellensburg in Central Washington.

The Great Northern Railway ordered piledrivers to the scene of its own flooded line near Wenatchee to bridge around the washout area. The undermined tracks were extended to about 1,500 feet Saturday.

Hard-hit Bonners Ferry, at the Washington, Several hundred ad- patients were taken from the dittional acres were flooded near Ri- Yakima Valley Tuberculosis Sanitarium, Yakima rose another six inches during the night.

The Flathead and Clark Fork Rivers were reported still rising.

As a precautionary measure, 40 slowly in Western Montana

Czechs Resign Embassy Jobs

LONDON, May 30 (AP)—Six members of the Czecho-Slovak Embassy in London resigned today in protest against the manner in which their homeland's parliamentary elections will be conducted tomorrow, an embassy spokesman said.

It was understood that those resigning included the military and air attache, Gen. Jan Plasa, and his deputy.

The Embassy declined to make a formal announcement immediately.

"The dissatisfied officials indicated verbally it was a protest against election procedure," spokesman at the Embassy said. "All those withdrawing will be replaced by a new staff from Czecho-Slovakia."

Berlin Command Parley Breaks Up in Acrimony

BERLIN, May 29 (AP)—A bitter 15-hour meeting of the Four Power body for governing Berlin ended today with the Russian representative announcing he would no longer attend, to his American counterpart.

Maj.-Gen. Alexander Kotikov, Soviet commander of Berlin, said he would no longer be seated next to Col. Frank Howley, the American commander, at meetings of the Kommandatura, Four Power government body. A Soviet deputy will be placed between them.

The meeting was the longest and perhaps the most acrid in the history of the Kommandatura. It caused United States officials to reiterate their belief that the Allied Supervisory Council for Berlin soon would cease to function.

Kotikov preceded his announcement with a long statement in which he accused the United States and Britain of "trying to divide Berlin" as the major obstruction some has been split.

The Russian demanded mean while that the Western Powers abandon plans for currency reform in Western Germany.

She's on Top Of Her Work

BONNERS FERRY, Idaho, May 30 (AP)—The telephone operator in this flood-swept town hops into a boat to get to the office on time.

She runs up to the door, jumps up on the dask and goes to work.

It is a normal office procedure, but that's the way it is with "Ol' Man River," not only at the door, but right at her feet.

The switchboard is sitting up on sandbags to keep it dry. The operator does the same by perching on top of the desk in a chair when she can reach the switchboard.

Sandbags are a common item around the town now. Nearly everyone has taken his turn, along with 200 army engineers, in a futile attempt to save the dikes. The best efforts were not enough, and the muddy water crept up into the business district two days ago.

South Africa May Quit U.N.

PRETORIA, May 29 (AP)—Newspapers said today South Africa's new Nationalist Government likely is to consider whether to withdraw from the United Nations.

The Nationalist Party which defeated Field Marshal Jan Christiaan Smuts in the election Tuesday frequently insisted in the past that South Africa cancel her membership in the United Nations because of the world organization's attitude toward South Africa's Indian question.

India has charged in the United Nations General Assembly that South Africa discriminates against her Indian population. The Assembly ordered the two countries to negotiate their differences on the issue but nothing came of the reference.

Poland, Bulgaria Sign Agreement

WARSAW May 29 (AP)—Poland and Bulgaria today welded another link in the Eastern European chain of alliances, signing a 20-year pact of friendship and mutual assistance. This is Poland's first pact with one of Germany's wartime allies. She previously signed with Soviet Russia, Czecho-Slovakia and Yugoslavia.

DAMAGE $60,000

LAPLECHE, Sask., May 30 (CP)—A sudden fire swept through this village early today, causing property damage estimated at $60,000.

Michael, Anne To Wed June 5

COPENHAGEN, May 30 (AP)—A source close to King Paul today said today Princess Anne of Bourbon Parma will marry former King Michael of Romania in Athens June 5.

The princess will leave Copenhagen by air for Greece tomorrow, the informant added.

The wedding ceremony will follow the Greek Orthodox ritual and will be performed by the aged Archbishop Damaskinos, the informant said.

Berlin Heads Jet Transport

VANCOUVER, May 29—The introduction of North Star aircraft on the routes of Trans-Canada Air Lines is the culmination of one stage of aviation progress in the Dominion, and the development of jet propulsion as the next stage is already well advanced, the Rt. Hon. C. D. Howe, Minister of Trade and Commerce, told a luncheon here today marking the introduction of the new Canadian-built transport into service on the trans-continental route.

"A jet transport is already under development in Toronto and it is possible that it will be the first jet transport to be produced anywhere in the world," he told guests at the luncheon, jointly sponsored by the City of Vancouver and the Vancouver Board of Trade.

Constitution Still Unsigned

PRAGUE May 29 (AP)—President Edward Benes has not signed Czecho-Slovakia's new constitution, and there is not indication that he will, it was disclosed today.

The President's failure to approve formally the "People's Democracy" constitution adopted by a purged Parliament May 9 led to speculation that he may not continue in office.

Official word on Benes' future intentions could not be obtained.

Veteran Heads Naval Force

(Colonist Staff Reporter)

WITH THE ROYAL CANADIAN NAVY ON THE FRASER RIVER, May 29—Benny, soft-spoken Cmdr. Owen Robertson, G.M.R.D., R.C.N., of Victoria, stands at the helm of the navy's all-out effort to aid delayed Fraser River inhabitants.

Backed by years of responsible duty during the war, he has the quiet confidence of the officers and men under his command.

In June, 1943, he was appointed commander of H.M.C.S. Duckpard and King's Harbor Master, Halifax, with the command of H.M.C. Section added to his duties a year later.

Shortly afterward he was awarded the George Medal "for distinguished service in taking command of a vessel loaded with explosives, which caught fire in Bedford Basin, when the officers and crew had abandoned efforts to save the ship."

He assumed command of H.M.C.S. Cayuga in July, 1947, and commandered her in October.

Belgians Protest Killing of Horses

Animal protection organizations in Belgium are protesting to their Government against horses shipped there from Canada being slaughtered for food.

This is learned in a letter from P. N. Morris of the Society for the Protection of Animals at Bruges, to the R.S.P.C.A. at London. A copy of the letter has been received by James Barr, president of the Victoria S.P.C.A.

"The Antwerp R.S.P.C.A. and the National Council for the Protection of Animals at Brussels are cooperating with us to do everything possible for the horses," the Bruges letter read.

Chemist to Speak On Arthritis

Lou Green, chemist from Bainbridge Lake in the Alberni Valley, who claims to have a successful treatment for arthritis sufferers, will visit Victoria on June 14, A. R. C. Jones, honorary secretary of the Esquimalt Legion Branch, reported yesterday.

The Esquimalt branch has arranged the use of Admirals Road Hall for Mr. Green to meet local sufferers.

Local people interested in meeting Mr. Green are invited to attend.

Reports Increase In B.C. Vehicles

Total number of licensed motor vehicles at March 31 operating on British Columbia highways is 186,418, it was reported yesterday by the Motor Vehicle Branch. This figure compared with 138,087 on the same date last year, shows a 20,000 increase.

A total of 116,870 private passenger cars, 20,746 commercial vehicles, 2,783 motorcycles, and 4,960 trailers now are registered.

For the 1948 licence year there have been 1,358 new passenger cars, and 864 new commercial vehicles registered to date.

British Columbians licensed to drive vehicles total 300,284, compared with 177,173 at the same date in 1947. Of these, 30,884 hold chauffeurs' licences.

BELGRADE, May 30 (AP)—A court today sentenced five persons to death on conviction of belonging to the illegal Ustachi organization aimed at overthrowing the existing Government through "organized killing, violence and sabotage."

COMBINATION RADIO-PHONOGRAPHS
89.50
To $ 129.50
EASY TERMS
Adams Furniture Co. Ltd.
1015 Government St. E 8 8014

FOR THE FINEST HEARING
Western Electric
SUPER 66
ALL YOU WANT
If you want—
• UNEQUALLED TONE
• MATCHLESS FIDELITY
• SUPER HEARING
• MAXIMUM AMPLIFICATION
We are the opening now all-hearing aids for 66—the Sound Sensing set over built by Western Electric.
Drop in today for a free demonstration.
VICTORIA HEARING AID CO.
205 PEMBERTON BLDG.
625 FORT ST
B. C. 8. 7175
Western Electric Hearing Aids
Designed by Bell Telephone Laboratories

Coleman
Special for June
AT COLEMAN HEATER UNITS purchased during the month of June will be installed by our highly trained staff LABOR FREE. A small deposit now will hold any unit until the Fall. Take advantage of this special offer. See us now for the unit best suited for your home, office, or store.
See our windows for the new LINK Sectional Boat. Packs up into 2 canvas bags—carry it in the trunk of your car.
Made by the makers of the Link Aircraft Trainer.

COAST Hardware
1418 DOUGLAS ST. E 2213
One Block from the City Hall

CANMORE BRIQUETTES
CANMORE, ALBERTA
You save 50% in jacket heaters and hot-water boilers . . . one firing lasts 12 hours.
VICTORIA WOOD and COAL CO., LTD.
625 PEMBERTON BLDG. E 5121

WHEATHER REPORT
Occasional showers or heavy rain, your household goods can still be moved with complete protection.
HEANEY'S
"CAREFUL SINCE 1890"

Ray's LTD
SMOKE BRIGHTSTEEL TOBACCO & VEGETABLE JUICE
734 FORT ST.
SPECIALS FOR MON., TUES., WED.
PORK STEAKS lb. 47¢
STEWING STEAK (Shoulder), lb. 45¢
ROUND STEAK lb. 59¢
PORK LIVER lb. 21¢
MUSHROOM SOUP Clark's, 10 oz 3 tins 25¢
MARMALADE Aylmer, 3-Fruit 4 lb. tin 65¢
SNAP HAND CLEANER 2-lb. tin 55¢
LEMON PIE FILLER Shirriff's 2 for 27¢
SUGAR HOUSE MOLASSES 5-lb. tin 37¢
MELOGRAIN WHEAT PUFFS 24-pint pkt. 29¢
IVORY FLAKES Large packet 29¢
JERGEN'S CARBOLIC SOAP 4 for 25¢
PORK AND BEANS Hampyvale 20-oz 2 for 33¢
QUAKER OATS 3-lb. non-premium packet 25¢
ADHESIVE TAPE Waterproof, ½" x 5 yds. 20¢
OLYMPENE LINIMENT Antiseptic, bottle 50¢
SUN GLASSES Regular $1, to clear 75¢
CANDY MOLASSES MINT HUMBUGS, lb. 45¢
FRUIT DEPARTMENT
ORANGES Sunkist Valencia, 252's 3 doz 47¢
GRAPEFRUIT Imperial Valley, 126's 6 for 21¢
APPLES Wagenap, Fancy 2 lbs 25¢
NEW POTATOES California 6 lbs. 25¢

TIME!
FOR A NEW WATCH!
WE FEATURE THE FINEST LADIES' and GENTLEMEN'S TIMEPIECES MADE
NEW SHIPMENT OMEGA SELF-WINDING WATCHES 86.00 AND UP
TERMS
J. W. Franco's
"At the Sign of the Big Clock"
1210 Douglas Street
Diamond Merchants 1210 Douglas

ENGLISH CHINAWARE
$1.00 DOWN and $1.00 a week
FOR SHOWERS AND WEDDING GIFT BUYERS
50 ONLY 32-Piece BREAKFAST OR LUNCHEON SETS
NOTE
Each set is made of the finest English semi-porcelain with 6 patterns to choose from.
A beautiful gift for the June bride. Each set consists of six bread and butter plates, 6 breakfast or luncheon plates, 6 cereal bowls, 6 cups and saucers, one platter and one serving bowl.
EXTRA SPECIAL.....$10.95
MACDONALD'S
747 YATES ST.

•ADMIRAL•
"PETITE" PORTABLE
Now Available
Headin' for the great outdoors? Save a corner in your bag for an Admiral Petite Portable . . . it will add many pleasant moments to the fun ahead. No bigger than a camera, yet plays anywhere . . . indoors or out . . . on self-contained long-life batteries What power! What tone! What beauty! And in such a "petite package!"
13.30 DOWN
BALANCE IN 90 DAYS - NO INTEREST
YOUNG'S RADIO
"VICTORIA'S RADIO CENTRE"
794 PORT E 6741

The Local Scene

With Additional District News on Page 21

Essay Contest to Determine May 24 Gift Distribution

An essay contest will determine distribution of "merchandise gifts" of the Greater Victoria 24th May Celebration Association, Chairman Ald. Charles Banfield stated.

This method of giving out the prizes was chosen in order to avoid breaking a Federal law on prize drawings, it was understood.

"The association has been advised that it may distribute its merchandise gifts only to enrolled association members who write an essay of 25 words or less on the subject, 'How May Victoria's 24th of May Celebrations Be Improved'," said Ald. Banfield in a statement.

"This amendment is now being published and broadcast throughout Canada and the Pacific Northwest.

"Enrolled members of the association are requested to mail their essays to Membership Headquarters, Room 111, 1218 Broad Street, Victoria, before midnight, June 30.

"The best essays, in the judges' opinion, are final. Members are advised that the serial number on their membership certificate must be legibly written on each essay. No other mark of identification and no signature will be allowed."

HUNTER HEADS GIBBONS

M. Frank Hunter, Victoria's city clerk, was first president and Mr. Clayton Crook, vice-president, at the annual meeting of the local group of Gibbons held in the Cherry Bank Hotel recently.

The Victoria Camp is undertaking to provide every Grade VI school child in the area with a pocket sized New Testament, containing Psalms and Proverbs.

Other officers elected were Everett Brown, secretary-treasurer, and William Crabb, chaplain.

* * *

TO SPEAK THURSDAY

J. Craig and L. Holyoak will be principle speakers at a meeting of the Victoria District Chrysanthemum Society, to be held at the City Hall on Thursday at 8 p.m.

* * *

FINE EMPLOYMENT

A campaign to find employment for university students and for those seeking Summer vacation employment has been successfully completed recently, according to C. A. Modgs, manager of the National Employment office.

Mr. Modgs said that many Victorians attending Victoria College and the University of British Columbia had been found employment for the Summer months.

"The harvest of the season," he said, "has retarded our work somewhat, but we hope to find more jobs for students during the month of June."

* * *

FINAL MUSIC HOUR

Final music hour of the season will be held at the Y.M.C.A. tonight at 8 o'clock. Victoria artists will appear on the program.

Today's Question

Answer on Page 4

Can Canada use more natural or synthetic rubber?

WILL ATTEND COURSE

Administrative executives of the Boy Scouts Association of British Columbia from Vancouver and Victoria, will travel to Ottawa sometime this month to attend the first Central Canadian Cub-well Scouters course.

R. K. Jordan provincial executive commissioner, Vancouver, H. H. Thring, and J. V. Schroeder, field commissioners for British Columbia and Vancouver, F. S. Hadaway, executive commissioner, Vancouver District Council, and Freeman King, Victoria field commissioner, are named as representatives of British Columbia.

* * *

TO ATTEND CONFERENCE

Dr. G. F. Amyot, deputy health minister, and Dr. J. M. Brynley, area commissioner for British Columbia's compulsory health insurance scheme will travel to Ottawa to attend a Dominion-Provincial conference on health questions next week.

The conference has been called by the Federal Government to discuss aspects of the new Federal Government's $20,000,000 annual scheme to help provinces improve health services.

* * *

REWARDS FINDER

Brama Singh, 2814 Nanaimo Street, recent loser of a wallet containing $63 presented Wallace Lowe, 2409 Cook Street, with a $10 bill as a reward for his honesty in returning the wallet in to the city police.

Detective Inspector Barry Mercer was present at the scene which took place in the city police station yesterday.

Mr. Lowe explained that his mother, Mrs. Charlie Lowe, 1437 Government Street, actually found the money.

"All I did was to turn the money over to the police to find the owner," he said, reluctant to take credit for the deed of another.

Officers and Visitors Impressed With New Vessel

OFFICERS and all personnel of the Prince George are agreed she is fine vessel, one in which they will be proud to serve. Group of senior officers is seen in top photo, near fireplace in large forward observation room. Left to right: Chief Purser H. R. Robbin, Chief Engineer L. V. Wilson, Capt. E. B. Caldwell, Chief Officer R. W. Sparkes, and Chief Steward J. M. Kerr.

Those who visited ship yesterday afternoon were impressed with luxurious staterooms. Bottom photo here shows G. A. Tardley, Victoria's collector of customs, at left, and Capt. E. B. Caldwell, Chief Mate H. C. Holmes, seated, in one of the two dining rooms.

Set First Public Trip For New Ship June 19

Marine News

"She is a beautiful ship."

These words were on the lips or in the minds of nearly 500 persons who boarded and inspected the Canadian National Steamships' new $3,000,000 coastal passenger ship Prince George yesterday afternoon at H.M.C. Dockyard.

After looking over all sections of the modern vessel, those who saw her regarded the Prince George as an outstanding credit to Victoria and workmen of Yarrows Ltd., who built her. The ship is scheduled to leave Victoria Tuesday on final sea trials, after which she will proceed to Vancouver for additional personnel and equipment.

Bernard Allen, manager of Canadian National Railways for British Columbia, reports the ship will make her maiden voyage from Vancouver to Alaska on June 19. The first voyage of the vessel Mr. Allen said, had been chartered by the Los Angeles Chamber of Commerce. First public voyage will be June 19.

Appreciation of the fine work of manship that has gone into the building of the 5,700-ton ship is shared by her commanding officer, Capt. E. B. Caldwell, formerly master of the C.N.S. Prince Rupert. He had special praise for the fine woodwork, luxurious passenger accommodation and complete safety devices.

Persons visiting the ship were welcomed by E. W. Isard, general manager at Yarrows Ltd., who spoke over a public address system serving the entire vessel.

All parts of the Prince George attracted keen and interested attention, with particular emphasis on her eight public rooms, staterooms, dining-room and other special features. Few failed to notice the large window space in all public quarters, the fact that the entire ship is provided with indirect lighting and that there is space to hold for the carrying of 500 tons of cargo.

Additional furnishings will be placed on board at Vancouver, but those already there were admired to the fullest extent, colors and carpet blending provides an atmosphere of comfort. The ship is air-conditioned through a forced-air system.

In the finely decorated chinroom will be located two large inlaid panels, each measuring about 30 by 4 feet, and portraying typical British Columbia coastal scenery. Each is made of 8,000 separate pieces of hand-wood—local and foreign. They are the work of artist R. W. H. Wakefield.

All luxury staterooms are equipped with beds that fold into walls, making the quarters a sitting room with telephones and bathing facilities.

At a reception which followed the ship inspection, brief addresses were given by Provincial Minister of Finance Herbert Anscomb; H. A. Wallace, manager of Yarrows Ltd., and Mayor Percy E. George.

Damage to 50,000 Acres Estimated From Heavy Floods in Fraser Valley

Officials of the Department of Public Works yesterday estimated the maximum land damage from floods in the Fraser Valley will be 50,000 acres.

Total cultivated acreage in the valley is 300,000, proving to be the most valuable farm land in Canada.

Best growing soil is situated between Seabird Island, two miles downstream and Pitt Meadows, 40 miles downstream, Fraser River delta 80 miles downstream.

Giving a resume of the known crop and dairy herd destruction to date, Deputy Minister of Agriculture Dr. J. S. Munro, said the picture was not nearly as black as painted.

He placed the probable loss to farmers and growers in three categories:

1. Reduced flow of milk from cows off regular pasture. The number of cows shot to escape drowning he said, was "very small."

2. Actual destruction of seed in the ground. A maximum of 50,000 acres "may" be affected.

3. Loss to the berry growers of Mission, Sumas, Tarrows and Chilliwack Dr. Munro said an estimated 10,000 tons of raspberries, all surplus and probably unmarketable might be lost. Surplus raspberry crop could not be absorbed in the United domestic market, Dr. Munro reported.

"Great damage" has been done to the Indian reservation of the Fraser Valley, he said, but the extent of damage land in the area affected.

Vital areas affected by the raging floods are reservations at Aldergrove, Seabird Island, Nitomen Island and Chilliwack.

FEW SHOT

"There has been no wholesale shooting of cattle," reported the Deputy Minister. A total of 200 head on Barnston Island, seven miles north of Langley Prairie, are in danger. Only here he said, was to evacuate them by landing craft.

Hay crop in the valley will be "furiously affected." Several thousands of acres of pasture land will be silted over making them unfit for use for some time.

The water are wheat, oats, barley, potatoes and certain berry crops strawberries, largely grown on high ground, will not be in any great danger.

The Deputy Minister said probable damage would be much smaller than present indications.

"Everything possible is being done to alleviate the distress of the valley residents," he declared.

"Complete resources of the Provincial Government have been mobilized."

Flood Disaster Today Nothing New; Bad One in 1894, Colonist Files Show

"The public wharf at Mission City is flooded to a depth of seven feet. It was secured in time and towed back reported 'The Daily Colonist' of May 29, 1894, year of the worst floods in the history of the province.

Beginning May 26 and reaching their peak on June 6, 1894, the floods of that year are being repeated in 1948.

Continuing the story of the disaster of 54 years ago, The Colonist reported "the whole country is one immense lake with roofs of ranchers' barns and dwellings studded on the surface of the water. The scene is most complete."

By May 30, in the year of the great flood, Chilliwack reported by mail by boat. Boats were plying in the streets of New Westminster, headlined The Daily Colonist.

"The lower part of Langley Prairie was under water and there was six feet of water on Matsqui Prairie, near Mission.

"This week at Mission, with the height of the water recorded as 23.5 feet, the dikes collapsed. A height of 21 feet was known to be the danger point.

Existing diking system, constructed by the British Columbia Diking and Drainage Company, was ludicrous persons suddenly disappeared into them McUintyrewa," The West Shore adverts reported.

"The people are silent, the story continued 'that the flood of 1880 shall always be the greatest on record.'"

TO HOLD EXHIBITION

Second annual exhibition of the Bay Community Centre Art Club will be held at 2140 Oak Bay Avenue on Monday at 8 p.m. P. A. Gibbs will declare the exhibition open.

WARNS DOG OWNERS

Chief of Police Gilbert Blancowe of Esquimalt, warned dog owners of the municipality that court action will be started soon against those owners still without licences.

NOTICE TO MARINERS

Mariners are advised that the fog bell on Brotchie Ledge Beacon, Juan de Fuca Strait, B.C. is out of commission. This will be repaired as soon as possible.

City Man Describes Misery He Saw While in Flood Area

A tragic picture of evacuees carrying hastily packed bundles of clothing and household pets, while cattle stood helplessly up to their shoulders in flood waters, was presented yesterday by F. W. Crouch, 1182 Cook Street, who returned here from an interrupted holiday at Harrison Hot Springs.

With his wife, Mr. Crouch left the holiday resort by bus. He told of a typical case where one woman boarded the vehicle a short distance from Harrison carrying her grandchild, a birdcage and two pups. She was heading for Vancouver, but had no plans to go and no friends in that city.

Cattle in the flooded areas were half submerged in water. No one could help them, and "they bellowed pitifully."

"Everywhere in the flooded areas you can see people standing about in groups. They look completely bewildered. Most of them have lost everything they ever owned," Mr. Crouch reported. "It is a miserable and sad scene." He said "scores upon scores" of small strawberry crops lie ruined beneath the surging waters.

Small "Seabee" planes, he said were being operated in evacuation everyone.

Officers, 30 Men Leave Here To Assist Army Battle Floods

Partial mobilization of Vancouver Island's Active and Reserve Forces to aid the British Columbia flood relief program was ordered yesterday.

Captain P. L. Cameron and Lt. R. E. S. Chambers with 30 men of the Active Force, Work Point Barracks, were despatched late yesterday to assist in the Fraser Valley with army assistance being rendered under headquarters, British Columbia Area, Vancouver.

No orders have been received by Reserve Army units in Victoria to stand by, said Lt.-Col. R. D. Travis officer commanding The Canadian Scottish.

Brigadier J. M. Rochingham, recently appointed to command the 15th Infantry Brigade succeeding Major-General F. M. Boothroyd, stated that he had no knowledge of any orders for the Reserve Force to be prepared to assist in flood relief.

Other uniformed troops have been sent from Vancouver Island, however, to aid the stricken valley residents.

The Victoria School for Recruits to the British Columbia Provincial Police has been disbanded until the crisis is passed.

Late Friday 18 constables of the Provincial force were ordered to Vancouver and the Fraser Valley to assist in controlling the evacuation of residents from flooded areas.

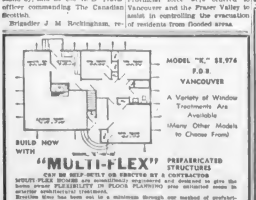

1858 **The Daily Colonist** 1948

AN INDEPENDENT NEWSPAPER RELIED UPON THROUGH NINETY YEARS OF FAIR DEALING

Victoria, Owned and Operated

The Colonist Printing and Publishing Company Limited Liability

1121 Broad Street, Victoria, B.C.

Subscription Rates: By city carrier, $1 per month. By mail, within Canada and American continent, $8 per year, 75 cents per month. Other countries, $20 per year, $1.75 per month

SUNDAY, MAY 30, 1948

Point Ellice Bridge Disaster Remembered

One piece of unfinished business which the city of Victoria has carried over from the old year is the unanswered, hazardous and ominous state of Point Ellice Bridge. If the warning of consulting experts is to be regarded. From the days of the late City Engineer F. M. Preston on, the structure has been viewed professionally with suspicion. In a special report last year by a consulting engineer the span was declared unsafe. The city published the report, but sought later to minimize its implications. The bridge, it argued, was safe with load limits and speed restrictions, which are not always observed.

The unfortunate fact is that neither the city nor any body of experts can foretell when the blow may fall. One load too many, one step with a heavy vehicle too often, and the disaster of 1898 might be repeated. That would be a fearful price to pay for the too comfortable doctrine of limited loads and speeds on a structure that has been declared unsafe. No such limitations will strengthen the bridge, nor remedy what is amiss now. The record, moreover, shows that the city targeted with the normal functions of the bridge when it installed the heavy water main on the north side.

If the report declaring the bridge to be structurally unsafe cannot be rebutted, either the bridge should be closed, or the structure strengthened or else entirely removed. The argument that fire engines use the bridge is sometimes cited, but fire engines are not much use crawling to a fire over unsafe bridges. The harbor road between the railway and street car bridges on the west side of the waterway is passable now, and if repaired would take fire engines into Victoria West by a much more direct and faster route. Perpetuating a public hazard by this chancy policy of letting things drift is dangerous business

New Armament Race Would Be Tragedy

The grim spectre of a more deadly armament race looms over the world as a result of the East-West split and the failure of major powers to lead the United Nations into an objective settlement of their postwar differences. The breakdown of negotiations for control of the atomic bomb, the sudden drive for more deadly guided missiles, the rush to build air forces with jet-propulsion all have an ominous ring in the ears of mankind. No one wants war, and yet these steps lead in that direction.

Coupled with that is the impotence of the United Nations, although it is needed for most of the known world. Some of the leading powers have used it blindly, selfishly to achieve national ends. Russia, with 23 vetoes, has blocked every attempt to bring accord out of conflict. The United States felt free to cross British policy in the Mediterranean, culminating in the debacle in Palestine, where the world organization has been supplanted by Britain, without even a policeman to do its bidding.

The world cannot let it rest there. Public opinion in every land would be exercised, not merely slaved off for a few uneasy years. What is left of civilization must be given time to catch its breath, to feed its millions, to restore world trade and take in unison those steps by which alone humanity can continue to exist on this planet. The way to do this is not to break the United Nations, or to let it die like the League of Nations did from impotence; but to reinforce the Charter, put the strength of world opinion behind it, and lead the way to peace Failure would come high.

Sighting the Power of a Million Eyes

If the spirit of Galileo hovers over Mount Palomar in June when the new 200-inch reflecting telescope swings into action with the power of a million human eyes, it will surely be happy. On that occasion man's view of the universe will be extended by a billion light-years, the moon will appear as if it were 28 miles away and the light from a single candle could be picked up 41,000 miles distant. More than that, human knowledge of creation will be doubled and the limits of the unknown driven back as much again as they have receded since the dawn of human time.

It has taken 20 years to vision, project and build the $6,000,000 Astrophysical Observatory of the California Institute of Technology. The great mirror, more than 16 feet across, is 20 tons of delicately surfaced glass flimed over with aluminum. When it was first raised from the vertical it "flowed" as would a heavy liquid. Skill, ingenuity and time were needed to overcome that. Now it is ready, and again man will be able to launch his mind into the unknown.

Astronomers, physicists, chemists, the learned of the earth, will be looking further into space than eyes have seen before. Nebulae may be resolved. Vast new star systems will come into view. The Einstein theory of relativity can be checked. There is no branch of learning which will not benefit. For a breathless moment man himself may be closer to the eternal riddle of the universe: how far, how wide is it; and to what purpose swings this majestic order in the dim silences of space?

Canada Wants Willing Workers

There have always been builders and wreckers in the world Canada's good fortune has been that she has a preponderance of individuals who believe in the dignity of work, and the right to make their lives what they can. They are the builders. They make homes, communities and the nation, and they will continue to do so while the sun shines and the rivers flow down to the sea.

Then there are the wreckers. It matters little by what labels they are known. Through personal failure or an afflicted mind, they wish to destroy what others have built, to tear it down. This is the doctrine of nihilism, of human madness reduced to its lowest common. If they had their way there would be no law, no liberty. The pursuit of happiness would be a grisly mirage. Canadians are too balanced, too sane ever to surrender their freedom for that.

Letters and Excerpts

Letters to the editor on any topic of previous public interest are welcome if they are brief, courteous and fair. No letter will be inserted, in whole or in part, except over the proper signature and address of the writer. Unedited correspondence will not be returned.

PALESTINE BY PURCHASE

Sir,—To the Western mind, would it not be possible for Israel to purchase the Arab interest in the disputed part of Palestine, and thus save going to war? Could not arrangements be made to this end and the Great Powers aid in such a plan?

Apparently the earth has come into man's possession through evolution and successive developments brought about the relative values now appertaining, thereby the earth is big enough to provide a Jewish national homeland, which land we are informed is at present largely undeveloped.

Although the cases are not parallel, the purchase of Alaska by our American friends affords an example of what can be done.

ALAN LESLIE OREIG.

1141 Fort St., Victoria, B.C.

CAUSE AND EFFECT

Sir,—Mr. A. V. Bilsing, in his letter "Cause and Effect," appearing in your issue recently, places the onus of rising prices squarely on the shoulders of labor due to their demands for increased wages. This is undoubtedly an over-simplification of the problem of cost and price. It is true that the attainment of a higher wage by labor is not the direct cause of higher prices, but is the direct effect of a previous rise in prices, the price being always in the lead; otherwise there can be little profit.

Further, would it be in keeping with our much-vaunted freedoms under democracy to deny labor the incentive to greater effort engendered by expectation of added reward, while freely granting the need of that incentive to the capitalist?

Apart from the influence of the wage, there are other influences governing the price, which must not be overlooked, for instance, scarcity of a product on the market; either from natural causes or artificial scarcity; the abundance of labor, price agreements of combines, cartels, and and other price-fixing agreements, also the volume of money in the hands of the people.

R. B. JOHNSON.

Swartz Bay Road, R.R. 1, Sidney, V.I.

PREVENTION

Sir,—We hear very much these days on waging war against cancer. We certainly should try more prevention. For a hundred years we have been polluting the blood stream with vaccination and for some years with inoculation, and now with shots of this and shots of that, while the blood stream, instead of being pure, is becoming full of disease. Vaccination never "cured" smallpox.

C. O. KENWORTHY.

Ganges, Salt Spring Island, May 20, 1948.

Ballade of Primitive Man

He lived in a cave by the sea,
He lived upon oysters and furs.
But his list of forbidden degrees
An extreme morality shows;
Geological evidence goes
To prove he had never a pan.

But he shaved with a shell when he chose.
'Twas the manner of Primitive man!

He worshipped the rain and the breeze,
He worshipped the river that flows.
And the Dawn and the Moon, and the trees,
And dragons, and serpents, and crows.
He buried his dead with their toes
Tucked up, on original plan.

Till their knees came right under their nose,
'Twas the manner of Primitive Man!

—ANDREW LANG.

The British Scene . . .

By GILES

Thinking Aloud

By TOM TAYLOR

". . . of shoes—and ships—and sealing wax—of cabbages and kings."

"In nothing am I chang'd but in my garments."

It was Edgar, the brain-child of Shakespeare, who said that, and while it may be stretching the point somewhat to apply his reminder to a newspaper column there is perhaps a certain appositeness in the analogy. He was indulging in a "new look," as parlance has it these days, although in Elizabethan fashion must be as old as man himself. A new look in any case very quickly ceases to be unusual, if it does not in the end, be aped. No doubt the first modern lady to use a lipstick thought she was creating an innovation, when actually this accessory of allure dates back to the ice age.

Not that the idea designed to set quaint pun henceforth with this writer's dissertations is coined with purpose of allure, albeit there is a surreptitious hope it might have a slight trace of such enticement. But when you don a new garb so you may harmonize with a new environment you sometimes feel impelled to top it with fresh headgear, of a certainty if you are feminine and at least possibly if you are masculine

OF OLD VINTAGE

Nor is it a case of putting old wine in new bottles, for that would be to invoke the art of criminalise, which is best left to other realms. To be successful in any event the disguise would have to be complete, and already a discerning reader will have noted certain familiarities which would give the game away were this the ulterior motive. The wine that may be offered for consumption here, if such a tantalizing metaphor may be permitted, will be of the old vintage, bitter or sweet according to mood or theme, and doubtless neither more nor less palatable than ever it has been.

There is a certain diffidence about appearing in a new dress, of course. One sheds old clothes not without regret for their comforting obscurity. In his personal life the writer clings to old hats as though they were a birthright, and sets forth in a new one feeling that the world's eyes must be focused on his strange headgear. He has even been known to bash it about so it will resemble his cast-off as nearly as possible.

VIRTUOUS SENTINEL

That sort of behaviour is scarcely possible with a medium whose appearance after all rests in the hands of the typesetter. The latter it is who is charged with the arrangements that will give this column its new look, a responsibility that might possibly cause him to wonder if the words he is asked to deal with are worthwhile. You, too, may be afflicted with a somewhat similar reservation!

As to the caption that appears like a sentinel at the beginning of this column, it has a virtue perhaps unknown to its predecessor. At best the "Third Column" of recent memory was invariably a matter of thinking aloud with a typewriter acting as microphone, so these mutings should be more correctly designated in future. As you will note, continuity has been assured through presentation of them in their accustomed third column space on this page.

There is, also, the consideration that "modern's the only word." this column knows, to borrow once more from Elizabethan times, and a sub-title about ships and sealing wax serves to warn the reader in advance that he proceeds further at his risk.

All this is just by way of introduction to new habilitments, as well as serving to hate the "modern" (and in ital) artificial splendors are prone to spring upon the elect.

Dickens made someone remark that any man should be in good spirit and good temper when he is hanged. Perhaps "There ain't much credit in that," he said bluntly. Maybe not, but it provides a reassurance not to be despised.

So, then, let us go forward together if you have a mind to step in company. May can tell what this may portend, least of all the person who has been "Thinking Aloud" perhaps long enough for this particular occasion.

Canada Led the Way

By NORMAN HILLSON

LONDON.—The Archbishop of Canterbury has called on the followers of the Church of England, and all other denominations, to pray for guidance in the course of the forthcoming Lambeth Conference to be held in July and August this year. This will be a great event in the spiritual life of the church, and may well mark a definite period in the moral development of Christendom.

But there may be many of the new generation who will be a little confused as to what a Lambeth Conference really stands for, and, indeed, whether there has ever been one before. That will be excusable, for it is so long since the bishops of all the world gathered together in London that many will not remember the occasion.

The Lambeth Conference is a gathering of men of goodwill seeking a common ground of worship. It does not claim to treat of dogma or discipline, or other matters connected with church government. In that it must in no way be confused with the old councils and assemblies of medieval and even later times.

It was as far back as 1865 that the Anglican or Episcopal Church in Canada, sensing a general isolation from the rest of the world and especially the mother church, established at Canterbury and York, sent a request to Dr. Longley, then the Primate, asking him to arrange a meeting of bishops representing the two communions in the hope that "together they could have a share in the deliberations for her welfare and be permitted to have a representation in one general council of her members gathered from every land."

The Canadian appeal made a deep impression, and the Primate determined to extend the invitation not only to Canada, but also to other Dominions and colonies and overseas missions, as well as the Episcopal Church of the United States. Altogether 147 invitations were sent from the Archbishop's residence of Lambeth Palace, and it is easy to see how subsequent meetings obtained their name.

Seventy-six bishops traveled from various parts of the world for this first gathering, which met in September, 1867. It expressed sorrow at the divided state of Christendom in the way of belief and faith, and a desire of union to pursue a path of unity.

Dr. Tait summoned the second conference when met in 1878, and this time was attended by 100 bishops. Although, as in the forthcoming conference, the delegate bishops were welcomed in front of St. Augustine's chair placed before the high Altar in Canterbury Cathedral, the sessions were held in the great library of Lambeth Palace in London. This conference had reached such international dimensions that the final sermon was preached in St. Paul's Cathedral by the American Bishop of Pennsylvania.

To the third Lambeth Conference this time summoned by the great Dr. Benson, replies of acceptance were received from no fewer than 145 bishops. As before no dogmatic matters were discussed in the way of organization, but it became the custom to publish a general message or encyclical, agreed to by the conference of bishops in full session.

With the passage of time many of these letters have served as the highest spiritual guidance to clergy of all grades, and with the progress of the years the conference increased in World significance. The momentous gathering of 1920, called by the late Archbishop Lord Davidson, was attended by no fewer than 252 bishops from all parts of the world. It met at the close of the First World War, and its discussions extended over every aspect of the Christian faith. In fact, pioneers such as Dr Gore, of Oxford, and Dr. Frere, of Truro, as a result of the spiritual uplift engendered by the conference, entered into long and friendly discussions with the Roman Church to see if it were possible to resolve the differences resulting from the Reformation.

The present conference called by Archbishop Fisher may be in parallel with the 1920 conference, for it comes after a Second World War, when the world is in even greater doubt than ever before.

Fun, Fact and Fiction

The chief business of life is to be, to do, to do without and to depart.
—Viscount Morley.

* * *

Canadians must avoid being hitchhikers in the field of world affairs, says Gordon Graham, M.P. That's true. We've been enjoying too many free rides for our states as a nation.

* * *

Heavier of Its Week—A grass widow is the wife of a dead vegetarian.

* * *

Attorney - General Wismer ordered Kimberley liquor stores and beer parlors closed last week as thousands battled rampaging flood waters! Wet enough outside!

* * *

The grammar has a rule absurd
Which I would call an outworn myth;
"A preposition is a word
You mustn't end a sentence with!"

—Berton Bailey.

* * *

It is nice to be as much of an opinion or believer in miracles as our own Minister of Defence. If he were in command of a reserve formation we are certain he would soon become a realist.—Canadian Military Journal.

* * *

The Chinese philosopher Tseng-tse once said: "I daily examine myself on three points—whether, in transacting business for others, I may have been unfaithful; whether, in intercourse with friends, I may have been insincere, and whether I may have not mastered and practised the instructions of my teacher."

Victoria in Beard and Crinoline

From Files of The Daily British Colonist for May, 1861

By G. E. MORTIMORE

Naval deserters toiling in the chain-gang and imprisoned debtors living on crumbs aroused the editorial sympathy and indignation of The Daily British Colonist.

"There are now ten of Her Majesty's sailors in the chain-gang, herding with the representatives of vice in the most hideous forms," The Colonist said.

"In receiving these sailors as prisoners, we believe that the Commissioner of Police has done wrong. Apart from the disastrous effect upon their morals, and the impropriety of placing them in constant communication with outcasts, the Colony has no accommodations for them.

"The prison is already much too small for colonial wants, let alone possessing accommodations for every refractory sailor that a court-martial may find worthy of punishment.

"We are aware that it is a great inconvenience for the navy to be idled away for a time of obnoxious characters, but we cannot see the propriety of the Vancouver Island prison being turned into a moral hospital, at which refractory sailors are expected to be cured of their vicious habits and returned, purged of their guilt, to their officers.

"If the navy is in need of a jail, let one be built by the Home Government."

Debtors were condemned if they did and condemned if they didn't, The Colonist complained.

"Men get into debt here, are unable to pay their debts, are insolvent, and the only relief they are allowed is to compromise with their creditors, rot in jail, or run away.

"It is a very easy thing . . . to say So-and-So is a rogue, because he cannot meet his liabilities punctually, and in full. But the history of debtor and creditor will show more honesty than roguery. And when creditors use the expletive 'rogue' as a general thing we conclude that they are constituted under a law and are not in the fittest mood to pass judgment upon a debtor.

"If they refuse to compromise, and threaten . . . imprisonment, the probabilities are that the insolvent leaves the country, and . . . for all practical purposes, the debt is paid, and our small population is left minus one of its members."

"If no compromise is made, and the insolvent does pay, as we say, the unfortunate debtor finds himself lodged in durance vile. In such a predicament he can earn nothing to pay his debts or support his family, and cannot, if he anything, regain his liberty.

"Under the present state of our law the debtor is treated worse than the villest criminal. Once lodge him in prison and there are no means of escape . . . No one but the creditor can release him, unless an act of the Legislature be passed . . .

"The creditor does not even provide decent board, but the unfortunate debtor is forced to live off the contributions of his friends or starve."

Odd But Legal

—Denver Post.

We like funny laws. Passing them must be fun, and it is fun to read them. Some of the statute books of the land are liberally sprinkled with the humorous.

In Joliet, Ill., it's illegal to try on more than six dresses in any one store.

Get caught stealing soap in Mohave County, Arizona, and you'll be made to wash yourself with it till the stuff's used up.

In Gary, Ind., you can't get on a street car if you've eaten garlic within the last four hours.

Undertakers in Shreveport, La., can't give away book matches.

California state law says you need a hunting license to set a mousetrap, and Baltimore forbids opening oysters. You can't board a Seattle bus carrying pickleh unless you're sure they'll lie still.

Says a New Hampshire traffic regulation.

"When two motor vehicles meet at an intersection, each shall come to a full stop, and neither shall proceed until the other has gone."

We like funny laws. Most of all we like the kind old constitutional rights which guarantees our freedom to laugh at 'em

Today's Answer

Question on Page 3

At present Canada uses more synthetic. In 1948 synthetic amounted to 56 per cent of the total used.

Exiled Labor Leaders Seek to Lift "Iron Curtain"

Exiled peasant leaders of six European countries behind iron curtain opened their first postwar conference in Washington, D.C., with joint declaration that they are determined so liberate their peoples from Communist terror. Photo shows, left to right: Dr. George M. Dimitrov, of Bulgarian National Agrarian Union, representing Bulgarian Smallholders party, and Stanislaw Mikolajek, former deputy premier of Poland, representing Hungarian Smallholders party, and of Polish National Peasant party.

Political Strategists Eyeing By-Elections, Provincial Vote

OTTAWA, May 29 (CP)—Political strategists on Parliament Hill are becoming increasingly election-conscious these days.

Besides watching the manoeuvres on the Commons, they have to keep their eyes on three Federal by-elections being held within the next week or so, and on the campaigning going on in the provinces.

Two of the by-elections take place Monday—in Ontario riding and the West Coast riding of Yale, B.C. The land, in Vancouver Centre, comes June 6. The provincial elections are Ontario, June 7; Saskatchewan, June 24, and New Brunswick, June 28.

The results of any of these contests may affect the political fortunes of the three parties chiefly concerned—the Liberals, the Progressive Conservatives and the CCF.

However, the belief that the average elector votes for the same party in provincial and federal elections suffered a severe jolt four years ago. At that time Prime Minister Mackenzie King set the date of the Federal election for June 14, and Premier Drew countered by hoofing his Ontario Provincial election a week earlier.

Politically-wise men in Ottawa thought that was a pretty smart move for the Progressive Conservatives. They reasoned that if Mr Drew could sweep the province then John Bracken, the national Progressive Conservative leader, would fall low through and sweep the province in the Federal field. But it did not work that way.

Mr Drew won 83 of the Ontario seats and the Liberals won only 11 seats. In spite of the Federal party's popularity in Ontario, the Liberals got only 40 of the Ontario Federal seats in the province and the Liberals 24.

This showed that electors may shift from one party to the other even when the elections are close together. It also proved that a coalition party of the electorate votes on issues rather than for parties.

Progressive Conservatives have been divided in opinion ever since on whether the Ontario manoeuvre four years ago was a brip or a blindframe in the last federal election. It may have resulted in winning some Ontario seats for Mr Bracken, but all information which came to headquarters afterwards was that it caused party supporters in the other provinces who did not want an Ontario-dominated government in power in Ottawa to stay home.

Ever since the September general election, provincial governments have been at odds with the Federal government's support to a number of provinces in the matter of grants-in-aid for help in a Federal general election.

KEEPS UP RECORD

WASHINGTON, May 29 (AP)—Finland paid the United States another $183,172.94 instalment today on an $8,600,000 debt contracted for relief supplies furnished after the World War armistice in 1918. Thus Finland kept its record of being the only country that never has defaulted on debts of that period.

Business Begins Quickly At Toronto Trade Fair

TORONTO, May 28 (CP)—The Canadian International Trade Fair opened today, but even before its exhibits were unpacked sales were made involving thousands of dollars.

One exhibitor sold 200 office sales before he could put his show in place, and another had an order for 1,000 dozen toys thrust at him whole he was still virtually bending over his crates.

Officials believe that millions of dollars of business will be transacted in the next fortnight among the 22 countries exhibiting and the 35,000 buyers from 38 countries.

The Fair was opened by the Governor-General, Viscount Alexander, while a 16-gun salute boomed and Vampire jet-propelled planes of the R.C.A.F flashed by. Said His Excellency:

"In order to develop trade that is founded on a lasting basis of goodwill, personal confidence and mutual benefit, men must meet and transact business together.

"That is the keynote, as expressed also by Acting Trade Minister McKinnon.

Speaking at a luncheon, he described it as a place where business men of all countries can negotiate face to face buy and sell on the basis of samples, and where they can try to hurdle artificial barriers to trade.

U.S. Prepares To Observe Memorial Day

WASHINGTON May 29 (CP)—The United States will pay tribute to Roosevelt war dead tomorrow with special Memorial Day prayers for peace.

President Truman sounded the theme of the observance with a proclamation calling on all the people to unite in an hour of prayer at 8 p.m. (Eastern Standard Time) tomorrow night.

Mr Truman himself will center the nation's remembrance of his fallen war heroes when he goes to Arlington National Cemetery to lay a wreath on the Tomb of the Unknown Soldier at 10.50 a.m. (E.S.T.) Sunday.

After the ceremony the President will speak to the nation. All radio networks will carry his address. Returning from a week-end cruise in the Naval Academy at Annapolis, Mr Truman will arrive in Washington on the presidential yacht Williamsburg shortly before he goes to Arlington. His address will be made in the amphitheatre there.

With the holiday falling on Sunday, special Memorial Day services will be conducted in churches throughout the country.

Vote Setback In Australia

SYDNEY, Australia, May 29 (CP)—Australian Labor Government today suffered a Commonwealth-wide defeat in a referendum on seek powers to amend the Federal constitution.

The Government asked the electors to grant them authority to write into the constitution permanent powers to control rents and prices. When counting ended for the night, the majorities were outstanding for those accepting the proposals by almost 500,000.

Latest count gave approximately 1,837,500 votes against the proposal to 1,380,500 for them.

Harbert V Evatt, Minister for External Affairs and Attorney-General, said the decision of the people was "that permanent power over rents and prices should remain with the states acting separately and not with the Commonwealth Government."

Despite the opposition of the voters to continue controls, they will remain in effect until the end of 1949 (That is provided for in existing legislation.

Britain's Doctors Favor Health Plan

LONDON, May 28 (CP)—The British Medical Association yesterday went on record in favor of supporting the new national health service plan which goes into operation July 5.

The association approved a recommendation by its executive council that its 60,000 member doctors co-operate in the plan.

Prices Group Plans Report

OTTAWA, May 29 (CP)—The prices committee will make a comprehensive report to Parliament before the end of the present session, the Canadian Press learned today.

A source close to the Government revealed that Chairman Paul Martin has been working for the last two months on a report to submit to the committee for its approval.

The committee, in closed executive session yesterday rejected a motion calling for an immediate interim report. It was decided, however, that a special session, closed to the public would be called to consider the question of reporting.

...Oddities...

DETROIT, May 29 (AP)—The thought of stealing anything was farthest from her mind, Mrs. Vivian Coddington Mann, 67, told police.

She just wanted to be a store detective.

So, police quoted her as saying, she tried to walk out of a department store with $24.67 worth of merchandise—without paying. Then she planned to return the goods to convince the store it needed a detective, she said.

The woman is being held for investigation of larceny.

The store said it doesn't plan to hire her.

LOS ANGELES, May 29 (AP)—Excited callers told the navy that Chinese pirates, or something were off Los Angeles Harbor.

An armed merchantman was approaching, they said.

"She's got a machine-gun mounted on her stern!" one man reported.

The Canadian freighter Lakeside duly arrived from the Orient to refuel en route to Baltimore, MD.

Grinning crew members said that, to relieve monotony at sea, they had mounted an old, rusty Japanese machine-gun and played "bang-bang."

CHUNGKING, May 29 (AP)—A police drive ruined business for pickpockets.

So 150 of them showed up at police headquarters today and demanded food and clothing because police interference had robbed them of a means of making a living.

The cops told them to beat it.

They did, vowing to return to their trade and adding they would break no police interference in the future. 7,000 veterans.

Noted Actress Dies at 82

HOLLYWOOD, May 29 (AP)—Dame May Whitty, 82, internationally known British character actress died today at her home.

At her side was her daughter, Margaret Webster, Broadway producer-director-actress.

She has been in failing health for several weeks, Miss Webster said.

Her husband, Ben Webster, died here in February, 1947.

The veteran actress held the title of Dame Commander of the Most Excellent Order of the British Empire, conferred on her by the late King George V for patriotic services in the World War.

On the stage since 1882 she was a London and New York favorite for decades. She came to Hollywood in 1937 and became one of the screen's foremost character actresses.

MARONE HELP VETERANS

NEW YORK (AP)—Some 12,000 New York State veterans have received assistance at the Masonic Veteran Headquarters here. An annual report on the work said also that jobs had been obtained for 7,000 veterans.

Britain to Plan Atomic Defence

CAMBERLEY, Eng., May 29 (AP)—Plans for a concentrated study of civilian defence against attacks by atom bombs were announced today by Field Marshal Viscount Bernard L. Montgomery, chief of the British Imperial General Staff.

Montgomery said civic representatives and military experts would chart a program for use if Britain undergoes a "surprise attack".

hidden hearing for the DEAF

ONLY $250 for TELETUBE

● Use TELEX or any other hearing aid.
● Perfect concealment is now possible.
For information on HIDDEN HEARING and FREE Circle Hearing Test, visit or write

TELEX Hearing Centre
M. BARNARD-KING.
PHONE E 7126

TELEX
Hearing aids

Lubrication means life to your car . . .

And on Wilson's service Was we have the latest equipment, the experience and the knowledge to give you the service you require. Every lubricant is job tested. A car's up 42% longer on broken parts to assure you of driving safety and economy.

Wilson MOTORS LTD.
VICTORIA'S GREATEST SERVICE WAY
TATE STREET PHONE G 1181 SHADOW

ARE YOU MOVING PACKING STORING
YOUR FURNITURE?
IF SO—USE THE OLD "RELIABLE"

STOCKER'S SECURITY STORAGE LTD
VICTORIA'S FINEST FURNITURE
• WAREHOUSE MOVING • PACKING
PHONE G 3181

WE ALL KNOW Helen Harper Sweaters by Harris Knit

But do YOU know the stock at EDDY'S?

At Eddy's there are scores of these famous sweaters on display . . . every size, every color, white, pastel, soft, bon ton, gray, green, navy and black. Your newest sweater is a selection of outstanding value.

And sizes . . . 12 to 20

CARDIGANS $5.95

PULLOVERS $3.95

SLEEVELESS Shooting sense in the form of a cashmere wool $3.95

Eddy's MODERN MILLS

Modern Store for the Modern Woman

1661 DOUGLAS STREET

ALL MEMBERS

or persons, having in their possession membership certificate books, sold or practically sold, are requested to turn in IMMEDIATELY the books and funds to:

THE MEMBERSHIP COMMITTEE HEADQUARTERS
ROOM 111, 1216 BROAD ST.

So that the Association's funds can be officially audited and proper distribution made of the Association's funds and assets, to those competing in the various events staged by

THE GREATER VICTORIA
24TH OF MAY CELEBRATIONS ASSOCIATION

IT IS WISE TO TAKE CARE OF YOUR EYES

G. H. E. GREEN
B.Sc., M.A., D.Pedd.
OPTOMETRIST

THE ART CENTRE
ELAMSHARD & FORT
PHONE G 3831

PENNY WISE —By George Randall

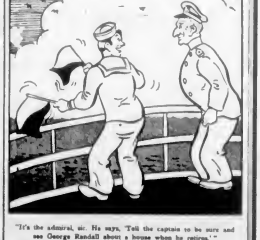

"It's the admiral, sir. He says, 'Tell the captain to be sure and see George Randall about a house when he retires.'"

Real Estate & Insurance Broker
1109 DOUGLAS STREET VICTORIA B.C.

$1500 WILL GIVE YOU YOUR OWN HOME—SEVERAL PLANS FROM WHICH TO CHOOSE.

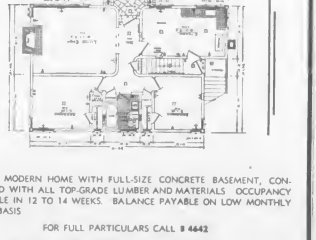

A FULLY MODERN HOME WITH FULL-SIZE CONCRETE BASEMENT, CONSTRUCTED WITH ALL TOP-GRADE LUMBER AND MATERIALS. OCCUPANCY AVAILABLE IN 12 TO 14 WEEKS. BALANCE PAYABLE ON LOW MONTHLY RENTAL BASIS.

FOR FULL PARTICULARS CALL B 4642

A. K. PRICE BUILDING CONTRACTOR
749 BROUGHTON ST.

VACATION

Camera Contest!

BEGINS JUNE 1 - ENDS SEPTEMBER 1
(For Amateurs Only)

Entry Forms May Be Obtained Here When You Bring in Your Films to Be Developed

3 VALUABLE PRIZES!

1ST PRIZE — The Beautiful 620 Kodak Reflex Camera with Fine Leather Case, f/ 3.5 Lens. Value $170.00

2ND PRIZE — Federal Flash Camera, with Flash Attachments and Bulbs. Value $19.65

3RD PRIZE — Kodak Jiffy Value $10.50

CONTEST RULES

1. Only amateurs may enter.
2. All prints entered in contest must be 4x6 or larger (no limit to number of entries).
3. Subject may be any OUTDOOR picture taken anywhere on Vancouver Island between June 1st and September 1st.

USE OUR 8-HOUR DEVELOPING SERVICE
Prints left before 9:00 a.m. may be picked up at 5:00 p.m.
(Magnus and enlargements take longer)
FREE ENLARGEMENT (8 x 10)
With every $4.00 worth of developing.
We are open from 8:30 a.m. to 5:30 p.m. (Wednesday 8:30 a.m. to 1 p.m.)

Victoria Book & Stationery Co., Ltd.
Est. 1885
821 FORT ST. (Next to Home Furniture) G 1013
"Business Is Moving Up Fort Street"

To Spend Summer Months in the Rockies

—Colonist Photo

Three well-known Victoria girls who are to spend the Summer months at Banff and Lake Louise are Miss Joan Ferrel, Miss Betty Donaldson and Miss Ruth Pangman. Miss Ferrel and Miss Donaldson are leaving a week today for Lake Louise, while Miss Pangman has already left for Banff Springs Hotel.

Orange Benevolent Association Elects Officers at Nelson

At the 26th annual session of the Right Worshipful Grand Lodge of the Ladies' Orange Benevolent Association of British Columbia which met at Nelson recently, Mrs. M. Thomas of Princeton was elected R.W. grand mistress.

Other officers elected were: Mrs H Gill of Vancouver, R.W. deputy grand mistress. Mrs. E. Wells of Vancouver, R.W. junior deputy mistress. Mrs H Miller of New Westminster, R.W. grand secretary, Mrs R. Graham of Nelson, R.W. deputy grand secretary, Mrs. E. Clarke of Mission City, R.W. grand treasurer; Mrs. E. Hume of Victoria, R.W. deputy grand treasurer; Mrs. F. Noel of Victoria, R.W. grand chaplain; Mrs. J. Wood of Rossland, R.W. grand director of ceremonies; Mrs. E. Henderson of Trail, R.W. grand lecturer; Mrs. H. Dee of Salmon Arm and Mrs. W. Griffith of Chilliwack, R.W. grand auditors, Mrs A Middleton of Vancouver, grand director of juveniles.

Today's Pattern

LAURA WHEELER

Neard about the shaggy rug? It's crocheted so easily in squares and strips of two colors. It feels so soft and good.

Loop stitch and slipper-stitch for this 24x36-inch rug. Pattern 653 has crochet directions.

Laura Wheeler's new, improved pattern makes needlework so simple with its charts, photos, concise directions.

Send TWENTY-FIVE CENTS in coins (stamps cannot be accepted) for this pattern. Print plainly size, name, address, style number.

Send your order to The Daily Colonist, Pattern Department, Broad Street, Victoria, B.C. The pattern will be mailed from Toronto.

653

20% OFF TOPCOATS

Suit and Spring Coat Sale Now Going!

Michael Fashions

2 653 1st FLOOR

Travels From England for Wedding Here

—Photo by Jonas.

LT.-COL. AND MRS. IAN KENNEDY

A T a ceremony performed by the Rev. Archdeacon A. B. de L. Nunns in St. Mary's Church, Oak Bay, on Wednesday, May 26, Rosemary Ancell White, youngest daughter of Mr. and Mrs. A. A. White, Lymington, Hants, England, was united in marriage with Lt.-Col. Ian de la Mare Kennedy, youngest son of Mrs. A. E. Kennedy of London, England, and the late Mr. D. J. Kennedy.

Following the ceremony a reception was held at the home of Mr and Mrs. A. B. Wyllie, Foul Bay Road.

On their return from the honeymoon Lt.-Col. and Mrs Kennedy will take up residence at 1725 Beach Drive, Oak Bay.

The bride, who served with the Women's Royal Naval Service, was until recently a member of the staff of the United Nations at Geneva, Switzerland. She arrived in Victoria on May 24, traveling from England via the Panama aboard the Ms. Loch Avon.

The groom who served with the British Forces during the World War was a prisoner in Germany for some years, following which he became a member of Supreme Headquarters Allied Expeditionary Force and subsequent organizations with headquarters in Paris.

Headquarters for Shetland and Cashmere Sweaters

ENGLISH COATS and SUITS

SMOOTHED EAVE TAILORED WOOL. GUARANTEED WATERPROOF COATS From $29.50

English 3-Ply Knitting Wool

Piccadilly Shoppe

Listen to the Piccadilly Parade, 10-15 Daily (Except Sunday) from CJVI

1017 GOVERNMENT, Near Fort G 7332

Social and Personal

Mr. and Mrs. Elder Johnson are visiting in Vancouver, guests at Sylvia Hotel.

* * *

Miss Marjorie Paulse, M.A. of the Kitchener High School staff, will arrive in Victoria on Monday to spend a few days with Mr. and Mrs. Roland Wrayner, 351 Superior Street.

* * *

Mrs. A. J. Hoskin, who has spent the last six months in Bermuda, has returned to Victoria and is at present staying with her daughter, Mrs. Cowper Ross, 3858 Argyle Drive, Vancouver, B.C.

* * *

Mr. Herbert and Mr. Jack Gillis left by motor Thursday for a vacation in the United States and Canada. They will go to Toronto to visit their brother-in-law and sister, Mr. and Mrs. Loy Owens.

* * *

Honoring her son, Mr. John Peter Hodson, and his fiancee, Miss Isabel Margaret Clay, whose marriage takes place next month, Mrs. James Hobson entertained at an after-five party yesterday at her home, 2384 Windsor Road, and will be at home again today.

* * *

Mrs H. Lloyd Young who has been living with her daughter, Mrs. Kenneth Dixon, North Vancouver, has come to Victoria to spend the Summer months with another daughter, Mrs. C. J. Walters, 465 Beach Drive.

* * *

Mrs. Arthur H. Cox, Pine Crescent, will entertain at the tea hour Lt.-J Cullaxian, wife of the United States Consul, who will leave early in July for China. Mrs. Kenneth Drury, Mrs. D. H. Hartvesen, Mrs R. S. O'Meara and Mrs. R. H. Wood have been asked to preside.

* * *

Mr. and Mrs. Ross Hanbury, who were married on May 1, have returned from their wedding trip and are residing at 1790 Beach Drive. Mr. Hanbury's mother, Mrs. John Hanbury, has left for Vancouver where she will spend two weeks before going on to Winnipeg for the Summer months.

* * *

Miss Valerie Turnbull, a member of the Mount Douglas High School graduating class will be a hostess at the tea hour today at her home on Broadmead Avenue. Guests will be fellow graduates and friends. Miss Fay Robison and Miss Betty Yardley will preside at the tea table and servitours will be members of the class of '49.

* * *

Mrs P. W. Saunders and daughter, Miss Kay Saunders, visitors in the city from Los Angeles, were honored at tea on Friday afternoon when Mrs. Saunders sister-in-law, Mrs. W. H. Mills and Mrs. A. J. Hanson, entertained in Spencer's tea room. Mrs Saunders and her daughter, who will leave on Monday to return to their home, have been guests of Mrs. W. R. Johnston, Vancouver Street, while in the city.

* * *

Mr. J. Vyvyan was host to ten guests at the Empress Hotel supper dance last evening. Others entertaining included Mr. A. Lumsy with eight guests, and Mr. L. C. Hyth, Mr. A. C. Wahl and Mr. J. B Waterman, each with six guests. Parties of fours four included Mr. R. D Campbell, Lieut. A. Annesley, Mr H. P. R. Brown, Mr. B. Hughes Mrs. A. De Lanney, Mr W. H. Eakin, Ma C. H. Nelson, Mr H. L. Sawyer, Mr F. Blumberg, and Mr J T Ross

* * *

Mr. and Mrs. P. W. Crossmilin, 3008 Cadboro Bay Road, entertained last evening at a farewell party given in honor of Mr. and Mrs. Wynlan Holland who are leaving by plane on Monday for a two months' visit in Britain. Supper was served from a table covered with a lace cloth and centred with a bowl of carnations, iris and narcissi. Guests included Mr. and Mrs. Jack Calvert, Mr. and Mrs. D. Johnston, Mr. and Mrs. K. Ravenley, Mr. and Mrs. E Robinson, Mr and Mrs Cam Smith, and Capt. and Mrs. Frank Unwin.

Entertained Before Leaving for Scotland

A tea vintage personal shower was held recently at the home of Mrs V. Slavin, 27 San Jose Avenue in honor of Mrs. George Muir of Broughty Ferry, Scotland. Mrs Muir was presented with a corsage of gardenias and purple heather. Gifts were concealed in a drum. Guests included Mrs M. Cox, Mrs M MacWhinnie, Mrs J. Grundison, Mrs F. Marks, Mrs M Sollow, Mrs A. Ferry, Mrs. D Reynolds, Mrs. P Campbell, Mrs. A Hendry, Mrs. W Fish, Mrs. R. Patrick, Mrs. H. A Bruce, Mrs. J. B Reid, Mrs. A Waller, Mrs M. McCabe, Mrs E M Whyte, Mrs. N MacWhinnie, Mrs. C. H. Smith, Mrs D Ackerman, Mrs A. Anderson and Misses Donna McCabe, Marion Anderson, Rosaline Marks, and Carol Salvin.

On the eve of her departure by plane for her home in Scotland, Mrs. G. Muir was pleasantly surprised when the members of her sister, Mrs. C. H Smith's Knitting Club met to bid her farewell. During the evening the guest of honor received a beautiful bedspread. Those present were Mrs. J. Grundison, Mrs. E. Marks, Mrs. M. MacWhinnie, Mrs. N MacWhinnie, Mrs V. Slavin, Mrs. J. B. Reid, Mrs M Cox, Mrs. M. Sollow, Mrs. A. Ferry, Mrs. D Reynolds, Mrs P Campbell, Mrs. C. H. Smith and Miss Rosaline Marks.

Engagements

Mr and Mrs Percy Boormon, 2944 Shelbourne Street, wish to announce the engagement of their daughter, Marjorie Grace, to Ross Kenneth son of Mr. and Mrs. R. M Sturgeon, 1625 Cedar Hill Crossroad. The wedding will take place at St. Aidan's United Church on Wednesday, June 30, at 8 p.m.

The engagement is announced of Mrs. Bella Dixson and Robert Ferguson, 1191 Munro St. Wedding will take place June 14 at the home of the bride. Town and Country Lodge, 630 Foul Bay Road.

Mr and Mrs John T F. Flood, 716 Frost Street, announce the engagement of their daughter, Bernice (Bunny) to Mr. Gerald Ernest Cherry (Jeff), son of Mr. H. F Cherry The marriage will take place June 26, 1948, at Church of Our Lord at 8 o'clock.

Mr and Mrs Andrew Manson, 726 Powderly Ave, announce the engagement of their daughter, Mary, to Mr. Murray Rodney son of Mr. E. Sodney, of 530 Cook St., Victoria, B.C. Wedding will take place June 26, 1948.

Mr and Mrs. Alfred J. Wyman, 2770 Burdick Avenue, announce the engagement of their youngest daughter, Thone Adeline, to John Hamilton, only son of Mr. and Mrs. John Gear, Assiniboia, Sask., the wedding to take place on June 2 in Victoria.

Announcements as against items the heading will be accepted at The Colonist Advertising Department. Minimum charge $1.50 for 15 lines and 10c for each additional line.

Arrive From Ottawa to Spend Summer on Coast

—Colonist Photo.

Mr. and Mrs David M. Farr arrived from Ottawa recently to spend the Summer months visiting the latter's parents, Mr. and Mrs. J. Villiers Fisher, 158 Barkley Street, and Mr. Farr's parents, Mr. and Mrs. A. M. Farr, in Vancouver. Mr. and Mrs. Farr will leave again in the Autumn for Ottawa, where the former is a lecturer at Carlton College.

Canadian Club Annual Meeting

The annual meeting of the Women's Canadian Club will be held on Friday, June 4, at 3.15 p.m., in the Empress Hotel ballroom, when officers for the coming year will be elected.

Mrs D O. Downes, a member of the St. Barnabas' Players, will be the guest speaker and will give an original monologue entitled "Canadian Mother Speaks."

Mrs. Downes who attended the Indian Art and Crafts conference in Vancouver last April has based her monologue on stories told by the Indians at that time.

New membership tickets will be on sale following the meeting

Mrs. Nancy Hodges To Speak at Sidney

Mrs. Nancy Hodges will address a luncheon under the auspices of St. Paul's W.A., Sidney, to be held on Wednesday, June 3, commencing at 12.15 p.m. in the Church Parlors. The affair is open to all men and women in the community.

PAINTINGS RETURNED

BREMERHAVEN, May 28 (AP)—Fifty-four German-owned paintings valued at $50,000,000, were returned from the United States under heavy guard. They were part of a collection of 300 German paintings taken to the United States for safe-keeping.

Stop That Cough And Sleep Well

A racking cough keeps you awake at night and is a heavy strain on your vitality. Bronchial tubes are constantly irritated. Reid's Bronchitis Remedy has been developed especially to meet this condition. It is made from a soothing emulsion of Canadian balsam. Reid's Bronchitis Remedy is on sale for 35c and 85c at all Cunningham Drug Stores and other drug stores. F-6

For the DOUBLE RING Wedding

FOR HER Modern simplicity in two-tone gold.

FOR HIM Matching sweetness in the same design.

Lovely hand carved WEDDING RINGS by Bridal Wreath

$10 $14.50 $10 $10.50 $15.50

TERMS IF DESIRED

ROSE'S LTD

JEWELERS - OPTICIANS 1317 DOUGLAS ST. E 6014

HANDWOVEN HARRIS TWEED

COATS

WOVEN BY THE CROFTERS IN THEIR COTTAGES . . . GENUINE HARRIS TWEED IS KNOWN THROUGHOUT THE WORLD FOR ITS WEARABILITY . . . ITS EXTRA FINE QUALITY.

WE HAVE JUST UNPACKED A NEW SHIPMENT OF THESE CLASSIC ALL-SEASON COATS . . . TAILORED WITH THE DEVOTION DUE THIS FAMOUS FABRIC.

HUNTER'S GREEN
WINDSWEPT BLUE
CHERRY RED
CHOCOLATE BROWN
OXFORD GREY

$45.00

Scurrahs 728 YATES ST.

the more you wash it the better!

"Viyella" FLANNEL won't FADE won't SHRINK

Test Viyella Flannel for yourself. You will be delighted with deeper and delicacy of shade. Made of Viyella, the original long wearing, shrinkproofing colorfast fabric that washes and washes.

The British Fashion Fabric that Women and Men

GUARANTEED WASHABLE & COLORFAST for life!

24" and 36" wide. Sold at all leading stores. "Viyella" is a trade mark. 252 Bay St. West, Toronto.

This Week's Question in JAMESON'S Diamond Ring Contest

WHAT WAS "THE CANAL OF CAMOSACK"?

Write your answer and send it with the listings from a Jameson non-crossed line or coffee package to W. A. Jameson Co. Limited, 1 Jameson Avenue, Toronto, and a Diamond Ring in sterling silver presentation case will be given to the winner for each week, and one Diamond Ring at the end of contest is donated to Toronto Island Judges' decision will be final. A new contest each week until June 26th.

WIN A DIAMOND RING!

JAMESON'S

Samesons FRESH COFFEE AND SELECTED LEAF TEA

Victoria Girl Leaves for Europe

MISS Monica Robbins, daughter of Mr and Mrs Alan Robbins, Hampshire Road, Oak Bay, who has been with the Department of External Affairs in Ottawa for the past year, left Montreal recently aboard the Aquitania for England en route to Geneva and Berne, Switzerland, for the International Civil Aviation Organization and the Economic and Social Council Conferences. In September Miss Robbins will proceed to Paris where she will be on the secretarial staff of the General delegation at the General Assembly of the United Nations. Miss Robbins was born in Victoria and attended Monterey and Norfolk House schools. Prior to her departure for the East she was employed in the Finance Department, Provincial Government.

Mrs. Johns Is President Of P.E.O. Sisterhood

Mrs. T. H. Johns of Victoria was elected president at the annual convention of the P.E.O. Sisterhood held at the Empress Hotel on Friday and Saturday.

Mrs. R. W. Shirey of Long Beach, Calif., representative of the Supreme Chapter, gave her address at the morning session and Mrs. Lilias Ballantyne of Kamloops, president of Convention delegates, honor guests and visitors attended a luncheon in the Empress Hotel ballroom at the close of the morning session when Mrs. R. Hammond, accompanied by Mrs. J. Gough, played cello solos.

OFFICERS ELECTED

Officers elected were: Miss Charlotte Reid of New Westminster, first vice-president; Mrs. G. White of Vancouver, second vice-president; Mrs. Harold Campbell of Victoria, organizing secretary; Mrs. J. Gifford of New Westminster, recording secretary; Mrs. G. C. Watt of Vancouver, corresponding secretary and Mrs. E. M. Davidson of Chilliwack, treasurer.

A banquet followed the business session and was held in the Crystal Ballroom, Empress Hotel, at which the Hon. Byron Johnson and Mrs Johnson and Dr. J. M. Ewing, principal of Victoria College, were special guests. Dr. Ewing, who was guest speaker, chose as his subject, "Foundations for Happiness."

Dr. T. H. Johns was guest soloist and an added attraction was the Duncan yodle choir conducted by Miss

BROOCH FOUND

HOLLYWOOD, May 29 (AP).—A $50,000 diamond brooch which actress Joan Crawford lost in a night club has been found, police reported. Officers said one of the waiters at the club said he found the brooch and carelessly put it in his pocket, thinking it was an inexpensive piece of costume jewelry.

Laura Bapty Wed At Christ Church

At a quiet ceremony yesterday afternoon in Lady Chapel of Christ Church Cathedral, His Grace Archbishop M. M. Harding solemnized the marriage of Laura Elizabeth, youngest daughter of Dr. and Mrs. Walter Bapty, 1066 Pemberton Road, to David Ricardo Williams, son of Mr. and Mrs. Humphrey Williams of Ottawa.

The tall, dark-haired bride chose for her wedding a gown of white satin, with bandeau of apple blossoms holding her white shoulder veil, and carried a bouquet of pink roses. The bride was unattended, the bridegroom having Mr. David Parr of Ottawa as his best man.

The reception was held at the home of the bride, where the rooms were decorated with lilac. A twe-tiered cake centred the prettily arranged table. Mr. Eyrle C. Symons proposed the health of the bride.

Leaving for a honeymoon motoring through the United States on Pacific, the bride wore a navy blue gabardine suit with white accessories. Mr. and Mrs. Williams will return to Victoria for the Summer months.

To Make Home In Vancouver

Spending their honeymoon on Vancouver Island are Flying Officer John William David Pudney, D.F.C., B.Comm., and Mrs. Pudney, following their marriage which took place on the evening of May 22, at Christ Church Cathedral, Vancouver.

The auburn-haired bride, who is the former Lenora Gwyneth Edwards, daughter of Mrs. Ann Edwards of Vancouver, formerly of Victoria, and the late Mr. H. L. N. Edwards, was given in marriage by Mr. H. Robbins of Pacific Bay, V.I., and was attired in a gown of regalbell satin on princess lines, featuring off the shoulder neckline, bouffant skirt and full train. Her betrothal veil of Carrickmacross lace worn by the groom's mother, was caught simply to a coronet headdress, and cascaded to the train which was held by petite Marie Ellen Leahy, dressed in a miniature replica of the bride's costume. A white prayerbook and a small bouquet of red and white rosebuds completed the bride's ensemble.

Attending the bride were her sister, Mrs. Raymond Angus, matron of honor, and Miss Beverly Richardson, bridesmaid, wearing full skirted gowns of ice-blue satin with circlets of yellow marguerites in her hair. Bouquets of similar flowers formed their bouquets.

Acting as best man for his brother was Mr. Peter B. Pudney, who flew from Toronto for the ceremony and ushers were Mr. Ned Larsen and Mr. Lester Bullen.

The reception was held at the Hotel Georgia, where the parents of the groom and the bride's mother received the guests with the bridal party. A four-tiered cake centred the refreshment table.

For travelling the bride chose a white grey flannel worsted suit with beret-style hat, grey accessories and a corsage of pink roses and gardenias.

The young couple will make their home in Vancouver. Flying Officer Pudney being stationed at Sea Island with the R.C.A.F., where he will assume his duties with the administrative branch next month.

R.N.A.B.C. MEETING

The Vancouver Island District meeting of the Registered Nurses' Association of British Columbia was held on Friday evening at St. Joseph's Hospital. Nurses' Home. Miss M. Fletcher of Nanaimo, president, was in the chair and representatives from Nanaimo, Ladysmith, Duncan and Victoria attended the meeting. Dr. John D. Hamilton was guest speaker, his subject being "Advances in Heart Surgery." Refreshments were served following the meeting.

Patroness of Flannel Dance

MRS. J. L. MURRAY ANDERSON

DR. and Mrs. J. L. Murray Anderson have consented to act as patrons of the flannel dance to be held by the Alumnae Association of the Royal Jubilee Hospital at the Crystal Garden on June 3. Dancing will take place with Len Acres orchestra supplying the music, and during the evening an aquatic display of the Y.M.C.A. fancy swimming team will be presented.

"Sets from Birks"

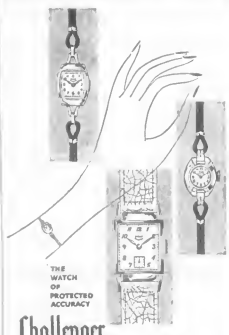

THE WATCH OF PROTECTED ACCURACY

Challenger

You will be proud to wear or give a Challenger . . . the watch of protected accuracy.

Illustrated at top

Lady's 14kt. gold case	65.00
Gentleman's yellow front, stainless steel back	37.50
At right—14kt. gold case	50.00

Tax extra

Fitted with Challenger 17-jewel movements.

CONVENIENT BUDGET TERMS AVAILABLE

706-708 YATES ST. BIRKS B 4241 JEWELLERS

SERVICED IN OUR STORES FROM COAST TO COAST

Telephone Beacon 5443

Sherbet Cool WHITES that lead a casual life!

but casually—these easy little shoes step charmingly into your everyday life . . . to keep you fair and cooler . . . come in and see them at Ingledew's and be carried away with their cool, casual comfort.

Ingledew's

740 Yates St.

when you think of footwear

TO "BRITAIN" and CONTINENT by AIR

in luxurious comfort of modern airliners.

All arrangements, completed, passport formalities arranged and return reservations "GUARANTEED."

For "Personalized" Travel Service consult

CAPITAL Travel Service

206 UNION BUILDING

B 1421 and B 3622 C. R. Binney, Jr.

BEDROOM SUITES

DROP IN AND SEE OUR FINE SELECTION

Many new designs and the very latest in all finishes are shown in our large stock of BEDROOM FURNITURE. Double and twin bed suites in walnut, mahogany, limed oak, maple, bird's-eye maple, etc.

3-PIECE SUITES in walnut or natural finish (bed, dresser and chiffonier) 105.00

4-PIECE SUITES in genuine walnut veneer, smart waterfall designs 159.00

4-PIECE SUITES in maple 165.00

5-PIECE SUITES in limed oak (includes night table) 265.00

4-PIECE SUITES in walnut finish (bed, chiffonier, vanity and bench) 125.00 and 135.00

5-PIECE SUITES in walnut (twin beds) 225.00

4-PIECE SUITES in bird's-eye maple 224.50

5-PIECE SUITES in mahogany (includes night table) 329.50

And Dozens More to Choose From

SPECIAL . . . See our fine 10-PIECE BEDROOM GROUP. Your bedroom furnished in an attractive manner — 4-piece walnut bedroom suite in the popular waterfall design, 1 cable or slat spring, 1 spring-filled mattress, 2 pillows, 1 boudoir lamp, 1 boudoir picture—10 PIECES 219.50 TERMS ARRANGED

HOME FURNITURE CO.

825 FORT ST. B 5138

P.-T.A. Garden Party to Be Held June 2

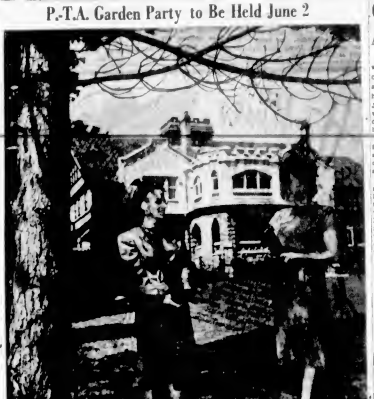

—Colonist Photo

Mrs. J. D. Mallman, left, and Mrs. E. Sisson are convenors of the joint Monterey and Willows P.-T.A. annual June tea which will be held on Wednesday, June 2, from 3 to 5 o'clock at the home of Mrs. and Mrs. H. A. Wallace, 1173 Beach Drive. Entertainment will be provided by pupils of Wynna Shaw and Katherine Cargill's Schools of Dancing. There will be a sale of home cooking, candy, ice cream and a lucky dip for the children. Proceeds will be in aid of the Oak Bay Playgrounds.

Carol Ann Booth Takes Prize As Best Baby in Hospital Show

The popularity of a baby show was proved today by the large number of people attending the first annual baby show to be sponsored by the Junior Auxiliary of St. Joseph's Hospital, in conjunction with the annual garden party which, due to the inclement weather, was held in the Nurses' Home.

Babies from tiny infants to one year, were among those competing for the crown of best in show, which was awarded to Carol Ann Booth.

First prize in Class I, one to six months, for boys was won by Douglas Bruce Richards, and in the same class for girls the award went to Patricia Gwen Armitage. In the second class for boys, six months to a year, the prize went to David Hood, while in the same class for girls Carol Ann Booth was winner. The prize for twins under one year was awarded to Juanita and Robert Cain, with second prize for twins going to Tommy and Terry Searl.

Baby Douglas Richards is the son of Mr. and Mrs. A. C. Richards, 3179 Yew Street, and Patricia Armitage the daughter of Mr. and Mrs. H. F. Armitage of Royal Oak. Mr. and Mrs. D. Hood, 886 Fortage Road are the parents of Baby David Hood, and parents of best-baby Carol Ann Booth are Mr. and Mrs. T. Booth, 7 Tillicum Road. Parents of twins Juanita and Robert Cain are Mr. and Mrs. J. C. Cain, 30 Morrison Street.

Robert Lynn Bruce, one month and 22 days, son of Mr. and Mrs. D. Bruce, won the prize for being the youngest baby in the show, while Frances Jean Ramson, daughter of Mr. and Mrs. T. A. Ramson, was born at 2 o'clock yesterday.

Dr. Lloyd W. Bassett was the judge, assisted by members of the nursing staff. Miss Rhoda Coward was in charge of arrangements for the show, assisted by Mrs. P. H. Rough, Misses Elsa Parrish, Winnifred Elliott and Peggy MacDonald.

Tea was served in the reception room and the table, which was covered with a white lace cloth and centred with a bowl of white lilac and calla lillies, was presided over by Mrs. Duncan McTavish, Mrs. Gordon Paterson, Mrs. T. Taylor, Mrs. W. R. Beglesgaden, Mrs. H. A. Coward, Mrs. T. Dalzell, Mrs. R. E. Webb and Mrs. Margaret Darling. Mrs. Mona MacGillivray was convener of the tea, assisted by Mrs. W. Simpson, Mrs. D. P. Simpson and Mrs. G. W. LeCroix.

There were many attractive stalls, including delicatessen, aprons and novelties, baby and children's wear, homemade candy and ice cream. Those in charge of the stalls included Misses Yvonne Taylor, Margaret Coward and Mary Cavin.

Mrs. R. O. Pearce was general convener of the garden party and baby show, assisted by Mrs. D. O'Leary as co-convener.

Approximately $500 was realized from the affair.

Craigflower P.-T.A. Plans Spring Bazaar

Mrs. A. Duplain presided at the recent meeting of Craigflower P.-T.A., when it was decided to hold the spring bazaar on June 16, and the annual banquet on June 30.

Election of officers was held, the results being: Mr. J. Chalfield, honorary president; Mrs. S. Pedlar, president; Mrs. Wilson Br., vice-president; Mrs. N. Thomson, secretary; Mrs. J. Newbury, treasurer; Mrs. A. Mayo, membership; Mrs. W. Wrastler, corresponding secretary, convener; Miss R. Phillips; Miss J. Wiles, Mrs. J. McIntyre, Mrs. H. Wilson, Mrs. J. Newbury, Miss M. Routledge, Miss H. Phillips, Mrs. A. Duplain, Mrs. Pettibrook, council delegates elected were Mrs. S. Pedlar, Mrs. A. Duplain, Mrs. H. Wilson, Mrs. R. Wills, Mrs. A. Mayo, Mrs. J. McIntyre, Mrs. A. Smith, and Mrs. S. Johnson.

Hand Weavers' Guild Plans Sale of Work

Mrs. Sydney Pickles presided at a recent meeting of the Victoria Hand Weavers Guild held in Princes Robert House, when plans for the exhibition and sale of hand weaving to be held on July 6 and 8 in the Duke of Kent Room, Empress Hotel, were discussed.

Mrs. Ethel Hammond, convener, reported that exhibits are coming from Halifax, N.S.; Canadian Handicrafts Guild, Montreal and Toronto; from Edmonton; Hand Weavers Guild of Vancouver; Mrs. Henry Hooper of Cloverdale, B.C., and from Chase Bay, Cape Breton Island, N.S.

The next meeting of the guild will be held on Saturday, June 12, at the home of Mrs. Elsie Cook, 3771 Seaview Road, Ten Mile Point, at 2.30 p.m. Mrs. J. B. Oedman and Mrs. J. Isley Mottey were welcomed as new members.

Clubs and Societies

St. Mary's Women's Guild will meet on Tuesday at 2.30 p.m. in the church hall, Yale Street.

* * *

The B.C. Tug Club will meet in the North Ward Community Hall on June 3 at 10.30 a.m.

* * *

Pythian Sisters, Capital City Temple No. 15 will meet on Tuesday in the K.P. Hall at 8 p.m.

* * *

Brides of Albion Chapter I.O.D.E. will hold a knitting meeting Monday at the home of Mrs. Nora Thomer, 1340 Oxford Street, at 8 p.m.

* * *

The Vancouver Island Presbytery W.F.U. executive will meet on Wednesday at 8 p.m. at the First United Church.

* * *

Dr. O. M. Jones Chapter I.O.D.E. will hold a knitting meeting at the home of Mrs. N. I. Smith, 1821 Fairfield Road, on Thursday at 8 p.m.

* * *

The North Saanich P.-T.A. will meet Monday at 8 p.m. in the auditorium of the North Saanich High School.

* * *

The Club for Lonely People will meet on Wednesday at 8.30 p.m. in the Friends meeting house, 1231 Fern Street.

* * *

Canon A. E. Greenhalgh will be guest speaker at the meeting of St. John's Evening Branch of the W.A. to be held on Tuesday at 8 p.m. in the Guild Room.

* * *

The Senior Afternoon Branch of Christ Church Cathedral W.A. will hold a Dorcas social meeting Monday at 2.30 p.m. in the Memorial Hall.

* * *

The W.B.A. Review No. 1 will hold the annual spring tea on Monday afternoon in the Douglas Room of the Hudson's Bay Company. Miss Cygale Mahaffy will be the vocal soloist.

* * *

The regular supper meeting of the Victoria Business and Professional Women's Club will be held on Monday evening at 6.15 o'clock in the sholmeena, 1016 Douglas Street. Mrs. Muriel Cordeaux will be the guest speaker, her subject being "The Pickers of the Iron Curtain."

* * *

There will be a meeting of the members of the Ex-Wrens Association on Tuesday at 8 p.m. in the Officers' Club, Building 49, (second floor, upstairs) H.M.C. Dockyard. After a short business meeting a social evening will be held. All members are urged to attend.

* * *

St. David's-by-the-Sea Women's Guild will hold the annual bazaar in the church hall on June 3 at 3.30 p.m. There will be stalls for plants, home cooking, sewing and candy. Tea will be served. The affair will be opened by Mrs. C. E. Niven, convener. Dorcas Department, Diocesan Women's Missionary Society.

* * *

Convenors of the Rotary Women's auxiliary met on Thursday afternoon at the home of Mrs. R. Woodward. Final plans were made for the tea to be held on June 11 in the Douglas Room of the Hudson's Bay Company. It was decided to have home cooking and superfluity stalls and to contact all members for donations.

* * *

View Royal Women's Club will hold the last meeting of the Winter program in the Community Hall, Island Highway, at 8 p.m. on Tuesday. Final arrangements will be made for the strawberry tea to be held on the grounds of Mrs. N. Greaves in June. Plans for the redecoration of the hall, which has been made possible by a generous donation from Capt. and Mrs. Wm. L. Holmes, will also be discussed.

* * *

Esquimalt Subdivision of the Catholic Women's League held a successful membership tea recently in the Parish Hall. Mrs. C. D. Martin, president, welcomed the guests and Mrs. M. Hutchinson, a guest from Lake Hill, and Mrs. J. Polis presided at the tea table which was attractively decorated with Spring flowers. Mrs. S. J. Murray was the general convener and was assisted by Mrs. T. O'Leary, Mrs. A. Bethell and Mrs. V. Lewis acted as servitators.

* * *

Members of the newly-formed branch of St. John's Junior A.Y.P.A. held the last meeting of the season on Wednesday. Officers elected were David Price, president, Pat Hayward, vice-president, Beverley Noel, treasurer; Margo Noel, recording secretary, and Hugh Curtis, publicity secretary. Beverley Mitchel and Joan Biddle were appointed local Council representatives. Following the business meeting, Miss Vera Watson of Oswaldtwistle and Miss Menzies, head of the musical department at the Frederick Institute, London, addressed the group.

St. John Ambulance Brigade Activities

The St. John Ambulance Brigade No. 65 will meet on June 3 at 8 p.m.

Victoria Nursing Division No. 41 will meet on May 31 at 8 p.m. Teach practice and quiz in First Aid and Home Nursing.

Dayton Holmes Nursing Division No. 148 will meet June 1 at 8 p.m. Annual re-examination in First Aid and Home Nursing. All members are requested to attend.

The class in Child Welfare, which has just finished a course of lectures, will be examined June 4 by Mrs. Daniel, R.N. It is hoped that all members who have taken this course will be able to take the examination.

Victoria Cadet Nursing Division No. 61c will meet on May 31 at 8 p.m.

Denton Holmes Cadet Nursing Division No. 148c will meet June 1 at 8.30 p.m. Class in First Aid and Home Nursing. There will also be uniform inspection and drill.

Oak Bay Cadet Nursing Division No. 178 will meet June 4 at 9.45 p.m. at 2149 Oak Bay Avenue.

The Sheet music on DECCA RECORDS

. . . and you'll find all your favorite Decca Recordings, at Kent's. Check over these selections, conveniently arranged in three price groups . . .

● GUY LOMBARDO ●

90¢ Each

The Stars Will Remember; Rills Of Colorado—Guy Lombardo

Let It Rain; Begging For Love—Lady Mondor

When Would It Take, A One Sided Affair—Bella Rhythm Boys

I'm Sorry, I Didn't Get You Sorry, I'll Never Stand Too Near Strange Again—Mills Bros.

Too Tender Your A. They Go Mine, They're Mine—Guy Lombardo

Who Killed 'Er, I'm A-Cuppin' A-Cursin' Cuckoo—Ginger Curtenham

I Wish I Knew the Name, Nonsense—Mills Bros.

80¢ Each

The World Is Waiting For The Sunrise; Honky Tonk Train Blues—Jess Stacy

Dear Dad; Bone Song Blues—Sleepy Carroll

Old Black Joe; Dreams Know—Bing Crosby

59¢ Each

Baby Face, I Fall All Over Myself—Sleepy Lagoon and His Orchestra

Blue Flames; Far Tropicana Bella—Wendy Bergman and His Orchestra

I Want Out of My Way; You Were Meant For Me—Charlie Barnet

Lazy River; Off Shore—Mills Brothers

Tumbleweed; Trail To the Around Somewhere—Sons of the Pioneers

Thoughtless; I'll Think The Highest Mountain—Ella Fitzgerald

With Most Spots, You're Looking For Romance—Jack Smith

Jumpin' At The Woodside; Shanty Georgia—Count Basie and His Orchestra

Memorable Song, Scattered Shuffle—Count Basie and His Orchestra

Smoky Saddles, Sweetly Lullaby — Bing Crosby

Sugar Blues, You Is Dreamy—Lips Morton

Sun Dial Shadows, Dance Lady—Count Basie and His Orchestra

Vine Head—Sidney "Pops" Bechet; Lazy Mavis Blues—Hot Jazzmen and His Rhythm Kings

Concerto For Saxophone, Lamento Gitano—Max Kenton and His Orchestra

E7104

Kent's

Remember Our New Address

● 742 FORT ●

"VICTORIA'S RECORD HEADQUARTERS"

Repairs for any make or model Wringer Rolls. ONE DAY WASH-EX SERVICE is our motto. All work guaranteed.

Mc & Mc

1400 Government St. G 1111

TELEPHONE E 2513

Harold S. Timberlake

OPTOMETRIST

HAVE YOUR EYES EXAMINED REGULARLY

647 YATES STREET

APPOINTMENTS: 9 to 5

SILVER-PLATED FLATWARE

BY 1847 ROGERS, COMMUNITY PLATE, KINGS AND TUDOR PLATE

New Pieces Now Available

COLD MEAT FORK - GRAVY LADLE

PICKLE FORK - COFFEE SPOONS

. . . Also Open Stock Place Settings and Sets With or Without Chests

No Tax on Any of the Above

Kenton Ltd., Jewellers

613 YATES ST. E 5621

THE SILVERWARE STORE

Mc & Mc

OUTSTANDING FURNITURE VALUES

BEDROOM SUITES

This attractively designed modern Bedroom Suite has "waterfall" walnut-veneered finish. It consists of vanity with drop centre and large mirror, chiffonier, bed and bench at only

$99.50

Distinctly different! This suite offers quality, beauty and richness seldom found in this price range. Finished in beautifully - matched walnut veneers, it consists of four pieces . . . drop-centre Vanity with large mirror, Bed, Chiffonier and Vanity Bench. Only.

137.50

Cofonial maple bedroom suite consisting of Dresser, two Beds, Chiffonier and Night Table. A very practical suite in its durability and strength. The selected hard maple is impervious to the mars and blemishes of everyday use. Real Value at.

161.50

A truly modern suite in lovely blonde maple. The enduring beauty of this suite will make you even prouder of your home. It consists of a large Vanity and plate glass mirror, Bed, Chiffonier, Night Table and Bench. Only.

317.50

KITCHEN SUITE

A three-piece suite covered in black leatherette . . . consists of Table and Two Benches. Ideally suited for small kitchens as benches can be placed under table to save space. Only.

39.50

BABY CARRIAGE SPECIAL

4 only, baby carriages to clear at half-price. Complete with storm covers and hoods, chromium-plated, reversible handles. Regular 28.00 to 32.00. Special to clear at

½ PRICE

Fold-Away BEDS

Very convenient for a small room or for Summer cottages. They come complete with good quality felt mattress.

Only 21.95 Each

McLENNAN McFEELY

Mc & Mc

& PRIOR LIMITED

1400 GOVERNMENT ST. PHONE G arden 1111

Window Shades

• • again available • •

OPAQUE BLINDS IN GREEN, CREAM and SAND

NOW IS THE TIME TO RENEW THOSE SOILED AND TORN BLINDS. LIBERAL ALLOWANCE MADE WHEN NEW MATERIAL IS MOUNTED ON YOUR OWN ROLLERS.

● VENETIAN BLINDS ●

WE CAN NOW GIVE YOU PROMPT SERVICE ON THE LATEST IN VENETIAN BLINDS. MADE TO ORDER.

FREE ESTIMATES

CHAMPIONS Ltd. HOUSE FURNISHINGS

Use a cream made with oil of milk Lehman's milkcream gives your skin a new, fresh radiance.

DRY SKIN

Lehman's milkcream 49¢

Glimmer and Shimmer Hollywood

Ingrid Bergman is the favorite movie actress of American women for the second year in succession according to a large women's magazine's fourth annual opinion poll in the poll for the third year.

With more than one in every four women voting for Miss Bergman, other stars rated as follows. Actresses—Greer Garson, Claudette Colbert, Bette Davis and Joan Crawford. Actors—Bing Crosby, Gregory Peck, Spencer Tracy, Gary Grant and Clark Gable.

In similar polls conducted by the publication among the millions of women readers, top voting went to Greer Garson and Walter Pidgeon in 1945, and to Greer Garson and Bing Crosby in 1944.

* * *

Biggest event of the year in the British film world is undoubtedly Sir Laurence Olivier's production of "Hamlet." First movie to rate a Royal premiere, it has created a furore greater than any film since Olivier's famous "Henry V." It is the last "expensive epic" to be made in Britain before a clamp-down on production starts. Costumes alone in "Hamlet" are worth $42,000.

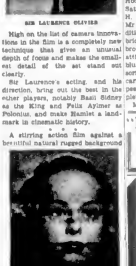

SIR LAURENCE OLIVIER

High on the list of camera innovations in the film is a completely new technique that gives an unusual depth of focus and makes the smallest detail of the set stand out clearly.

Sir Laurence's acting and his direction, bring out the best in the other players, notably Basil Sidney as the King and Felix Aylmer as Polonius, and make Hamlet a landmark in cinematic history.

* * *

A stirring action film against a beautiful natural rugged background

PEGGY CUMMINS

is "Green Grass of Wyoming," which combines all the color and realism of its noteworthy predecessors, "My Friend Flicka," "Thunderhead, Son of Flicka" and "Smoky."

CHARLES COBURN

The famous trio, Director Louis King, Producer Robert Bassler and Cinematrapher Charles Clarke, who brought us other Mary O'Hara best-sellers to the screen for Twentieth Century-Fox, were again reunited for "Green Grass of Wyoming." Thus, carefully selected, include Peggy Cummins, Charles Coburn, Lloyd Nolan, Burl Ives, Lurwanna Robert Arthur and Geraldine Wall.

"Green Grass of Wyoming" was filmed in technicolor in Utah, Utah and other Western locales. For the race track scenes players were sent to Lancaster, Ohio, about 30 miles from Columbus, one of the most beautiful trotting tracks in America.

According to the Associated Press the film fortunes of Mr. and Mrs. Roy Rogers evidently are gilt, film soon may close a long-planned deal to star in a Western series of her own.

Roy has frowned on a separate series for his wife, Dale Evans, feeling each would be working during the other's vacation, as happens with many film couples. A new deal is being whipped up for her which will make certain their film schedules will coincide. She'll play an Annie Oakley type of character. Meanwhile she'll still make radio appearances with Roy and next Autumn they start a radio show.

* * *

Young Claude Jarman, the memorable Jody of "The Yearling" has indicated that a lifelong film career is not for him.

Claude's ambition is to study agriculture and he's aiming at that goal. Now five-foot-seven and approaching high school, he still has a few years of film work left.

The lad now is cavorting with Leslie in "Run in the Morning." His next film probably will be "The Secret Garden," to be made in England with Margaret O'Brien and Dean Stockwell.

NavyEnsemble Worn by Bride

St. Paul's Naval and Garrison Church, Esquimalt, was the scene of the wedding of Florence Lillian, daughter of Mr. and Mrs. J. R. Howlett, of Suffield, Alberta, to Leading Seaman William Hood, R.C.N., of H.M.C.S. Cayuga, son of Mrs. D. Hood, 106 St. Andrew's Street, on Saturday evening, with Rev. Dr. R. H. Crest performing the ceremony. Mr. Cecil P. Boulter played the traditional wedding music. The pretty bride, given in marriage by her brother, Mr. William Howlett, was attired in an afternoon dress of navy blue crepe with grey hat and accessories and carried a bouquet of pink carnations. A double strand of pearls, the gift of the groom, completed her costume.

Miss Phyllis Wright, bridesmaid, wore a dusty rose crepe dress with grey and pale blue accessories and carried a Colonial bouquet.

The bridegroom had his brothers, Mr. Robin Hood, as best man, and Mr. David Hood as usher with Mr. Ronald Barbour.

The reception was held in Terry's restaurant, where Mrs. D. Hood and Mrs. and Mrs. William Howlett, brother and sister-in-law of the bride, assisted the young couple in receiving the guests. The three-tiered cake topped with pink roses, centred the flower-decked table. Mr. J. Pawlett gave the toast.

The honeymoon will be spent in Nanaimo and Vancouver, the bride donning a navy blue topcoat with corsage of pink carnations and blo of the valley for travelling.

Mr. and Mrs. Hood will reside in Victoria.

BRIDGE CLUB WIND-UP

Mrs. W. N. McDermott was hostess recently when she entertained the ladies of the Oakgr Bridge Club at her home on Gal Spring Island. Mrs. Stanley Wagg was winner and the consolation prize was won by Mrs. Harold Day. Mrs. Wagg presented prizes to the following members who had obtained the highest score during their recent two months' play: first, Mrs. W. Horton and second Miss Orson Mouat.

EUGENE, Ore. (UP) — Earl Harrison, taxicab driver, looked at his mileage meter as he pulled up in front of a house where he was called. It read 2141 miles. The address where he was parked was 2141 Harris Street.

Married 50 Years

Mr. and Mrs. T. Goodwin, 741 McKenzie Avenue, will celebrate their golden wedding anniversary on Thursday and will be at home to their friends from 3 to 5 in the afternoon and from 7 to 10 in the evening. Mr. and Mrs. Goodwin were married in Ryde, Cheshire, England, on June 8, 1898, and came to British Columbia in 1910. They settled at Cranton where they were engaged in fruit farming until they came to Victoria in 1938.

Personal

At a party held at the home of Mrs. Joan Pirrit, 2230 Windsor Road, were Mr. and Mrs. John Mace, Mr. and Mrs. R. H. Brewer, Mr. and Mrs. J. O. Rutlan, Mr. and Mrs. J. O. Monteith, Mr. and Mrs. Roy Murdock, Miss J. Mackenzie-Grieve, Mr. W. Pickard, Miss B. Baker, Mr. Gordon Ford, Lt.-Cmdr. R. C. Thetcover. After the party at Mrs. Pirrit's the party adjourned to Melody Lane for dancing.

* * *

Among the guests at Melody Lane last night were Mr. and Mrs. L. S. Henderson, Mr. and Mrs. E. Horney and Mrs. Colosso.

For Brides-Elect

Complimenting Miss Helen Macdonald a June bride-elect, Mrs. A. M. Campbell and Mrs. W. Stevenson were joint hostesses at a miscellaneous shower on Thursday evening at the latter's home. The bride-to-be and her mother received corsages of sweetheart roses and carnations. Guests included Mrs. M. McDonald, Mrs. J. Stevenson, Mrs. A. Worth, Mrs. E. Worth, Mrs. H. Burton, Mrs. D. Brownlee, Mrs. M. Hillis, Mrs. J. A. McLellan, Mrs. M. Boulton, Mrs. D. O. McMillan and Misses Myrna McDonald, Chris Stevenson and Marjorie Hillis.

Mrs. Jean Holland, a June bride-elect, was honored Wednesday evening at a miscellaneous shower given by Mrs. A. D. Stevens and the groom's mother, Mrs. O. A. Stevens, at her home. The honored guest was presented with a corsage of rosebuds and lily of the valley while her mother received gardenias. The gifts were arranged in a decorated hamper. Guests were Mrs. O. T. Holland, Mrs. H. Yeoart, Mrs. M. Hall, Mrs. R. Hughes, Mrs. W. Jones, Mrs. J. Yates, Mrs. L. Cutt, Mrs. C. Williams, Mrs. D. Pearmain, Mrs. T. Cooper, Mrs. P. Howland, Mrs. A. Snelling, Mrs. P. Stevens, Mrs. F. Carter, Mrs. F. Marshall, Mrs. C. Jacobsen, Mrs. L. E. Stevens, Mrs. L. Williams, Mrs. G. Barbour and Misses D. Stansby, M. Hamilton, J. Hall and D. Cooper.

Mrs. W. Carrow and Miss Clara Kruhlandl were joint hostesses at the home of the former, 417 Simcoe Street, on Thursday evening at a miscellaneous shower in honor of Mrs. M. Roebith a recent bride. The bride was presented with a corsage of pink roses and lily of the valley. A buffet supper was served and during the evening Miss Bonnie Derby entertained the guests with several Hawaiian dance numbers. Guests were Mrs. Wemouth Clarke, Mrs. Peggy Courture, Mrs. Mary Howell, Mrs. Rose Fisher, Mrs. Octavia Ford, Mrs. Ada Roche, Misses Winnie Lassell, Bonnie Derby, Joe Murray, Rita Thompson, Marguerite McKay, Neida Riddlich and Norah O'Connell.

In honor of her granddaughter, Miss Freda Mae Doherty, a June bride-elect, Mrs. Fred Doherty, 3809 Carey Road, entertained at a miscellaneous shower recently. The bride-elect and mothers of the young couple received corsages and Little Cheryl Doherty presented the shower gifts to the honor guest in Burt and Mrs. M. Patterson presided at the tea table. Other guests were Mrs. R. Melvin, Mrs. F. Carrington, Mrs. E. Ard, Mrs. E. Hume, Mrs. T. Hamilton, Mrs. H. Empey, Mrs. E. Lee, Mrs. A. Spelcer, Mr., Mrs. M. Bertinotti, Mrs. M. Jeeves, Mrs. J. Gillam, Mrs. J. Doherty, Mrs. A. Doherty, Mrs. E. Meeres and Misses Jocelyn Young, Jacqueline Doherty and Shirley Doherty.

Mrs. L. E. Cutt and Miss Betty Cutt were co-hostesses at 1488 Bay Street recently at a shower in honor of Mrs. Harry Wood (formerly Miss Floria Prescard). The bride was presented with a corsage of pink sweetheart rosebuds and violas and Mrs. R. Wood, Sr., and Mrs. V. Prescard received corsages of violas. The guest of honor was presented with a beautiful shemille bedspread on behalf of the assembled guests. The guests were Mrs. W. Clarke, Mrs. R. Milburn, Mrs. C. Newburg, Mrs. J. Terry, Sr., Mrs. J. Terry, Jr., Mrs. M. Lamport, Mrs. F. Rawlins, Mrs. J. Bassett, Mrs. A. Field, Mrs. J. Field, Mrs. R. Burton, Mrs. F. Terry, Mrs. C. Coleman and Misses Kay Brandson, Corie Stemmark, Audrey McGillivray, Helen Ruma, Charlie Hill and Hilda Margesin.

"RODEX" COATS THE PERFECT RAINCOAT FOR WOMEN
Guaranteed HARRIS TWEEDS—Advance Styles Always
1108 GOVERNMENT ST. GORDON ELLIS Ltd

WATCHMAKERS JEWELERS
J. Van Maanen & Son
We Specialize in Fine Watch and Jewelry Work
122 PEMBERTON BLDG. G 4921

The Desire of Every June Bride's Heart
CLEAR AND SPARKLING DIAMONDS
Proper companions for our fine diamonds are our distinctive ring mountings. Choose a beautifully designed ring from our choice selection and fulfill her desire
Little & Taylor
Jewelers
Registered Jewelers A G S American Gem Society
1209 DOUGLAS ST (Scollard Bldg.) G 5812

Lipton Tea is Nature's gift
It gives you such a
FLAVOR-LIFT
SAYS MR. BRISK
Get brisk-tasting Lipton Tea. The secret is in the blend and the blend is Lipton's own secret.
TRY LIPTON TEA BAGS, TOO!
LIPTON Brisk-Tasting TEA
Unsurpassed—Thomas J. Lipton Limited

STYLE A-PLENTY
Characterizing these new arrivals is beautifully-tailored top-quality fisher-dive coats back in quality flared and the shoulder line modified for a newer than new look. Wide color choice including Bottle Green, Deep Fuchia, Pastel Pinks, Beiges and Greys. Sizes 12 to 42.
From 59.50
Jean Burns
1305 DOUGLAS G 3033

Longer Life for your treasured stockings
Coal-water Ivory Snow carries stocking protection a step further!
So fancy sheer, so fabulously flattering—a treasure-trove in your working box! Such lovely stockings deserve Ivory Snow care every night for longer life . . . so guard soft colors and sleek fit!
No other soap like it! Ivory-mild-and-pure and its frosty granulated "snowdrops" that burst into instant rich suds in lukewarm water—even in hard water! Carries protection a step further than other soaps not Ivory-mild!
Tops in safety! No gender soap made! Wonderful Ivory Snow!
The only soap both Ivory-mild and in quick-sudsing granulated "snowdrops!"
Follow directions on the box. "Here're instead!"
IVORY SNOW
Wonderful IVORY SNOW
Wonderful for Dishes too!
WHAT'S ONE SOAP WITH 3 JOBS?
1. Suds for hands because it's Ivory-mild!
2. A sudsing white because it's in the granulated form you prefer for dishes!
99 44/100% Pure
MADE IN CANADA

Storage that means real protection
PROTECT and REPAIR your Valuable FURS
Place your furs for Summer safety in the hands of fur specialists, giving 100% protection from fire, theft, moths and damage. . . . Ask too about our service in repair and alteration of furs.
"Exclusively Furs"
Fosters FINE FURS
753 YATES STREET
Now affiliated with Viking Fur Mfg. Co., Vancouver

FURNITURE FINISHING
ATTENTION OWNERS OF FINE FURNITURE
Philbrook Butler are now able to offer to the public a French polishing service.
Ugly scratches and marks are removed from your furniture in your OWN HOME with no trace of inconvenience.
All work backed by an absolute guarantee traditional of Philbrook Butler standards.
For Experienced and Free Estimate Phone
PHILBROOK, BUTLER & CO., LTD.
1020 DOUGLAS ST G 3541 or G 4642

EYES EXAMINED BY APPOINTMENT
Hours: 9 to 5 - WED.: 9 to 1
GORDON SHAW AND GEORGE DARIMONT
OPTOMETRISTS
105 WOOLWORTH BLDG. 1216 DOUGLAS ST.
TELEPHONE E 9452

You Can Do Better at Sweet 16
CHOICE SUMMER DRESSES FOR YOUR WELL-ROUNDED WARDROBE
Ever so feminine, ever so flattering . . . our cool Summer fashions for everyone. Come in, see the becoming new styles of our pretty prints, dark sheers, sparkling whites and pastels . . . each perfectly cut for their proportion. June brides and thrifty women welcome our formal shop where they're sure to find their dream-dress. Best of all, our prices are now at a new low!
Sweet Sixteen
727 YATES
USE OUR PERSONALIZED BUDGET PLAN
No Interest - No Carrying Charges

Typical Scenes in Flood-Ravaged Fraser Valley

Above picture, taken from Westinghouse Airways plane late yesterday, is typical of vast expanse of farm land covered in Fraser Valley floods.

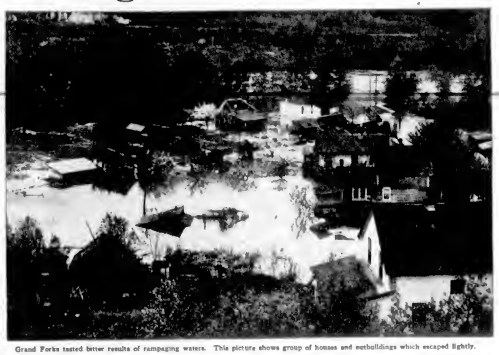

Grand Forks tasted bitter results of rampaging waters. This picture shows group of houses and outbuildings which escaped lightly.

Four youngsters from area play part in general losing fight to maintain Fraser River vital spots. Workers are bolstering crumbling C.P.R. roadbed between Dewdney and Mission City in losing cause.

In fabulously rich dairy country at Dewdney you can buy cow for $5 or get one free with little bargaining. These drenched calves are marooned on surrounded section of dike near Dewdney.

Nicomen Island was tough evacuation job for Navy and Army. Amphibious "duck" carries off evacuees as Army moves out on one of final trips. "Duck" proved successful in all types of operation.

Colonist Photographer John MacLean rowed a mile to small island near Dewdney to shoot this picture of "mainland." That's Navy whaler in foreground, desolation in distance.

Owner of this property looked back and saw this as he was evacuated. Area is between Dewdney and Mission City. Furniture propped on roofs for safety fell off as floods uprooted and tilted buildings.

Bluenose caught this picture of New Westminster's wharf where two freighters and H.M.C.S. Antigonish tied up. Water, near top of docks, threatens entire frontage.

Ruskin is another of the long line of unhappy communities that has felt full force of flood in "national disaster." This overall view out of operation as waters moved in relentlessly.

Between The Book-Ends

— By Jim O'Connor —

Canadian publishers J. M. Dent & Sons apparently missed the boat in waiting for an movie publicity for the biography or Lanny Ceuzenkr, Russian cipher clerk, who exposed Soviet espionage of atomic secrets in Canada two years ago.

The book was released at the same time as the controversial movie on which it was based, "The Iron Curtain." Dutton's the publishers there, gave the book the same title as the film, heightening its public appeal over the publicity—by picketa and vituperation at New York's Roxy Theatre.

In Canada, however, the book goes by the title "This Was My Choice," with no indication of its relation to the movie which recently appeared here. The film, incidentally, follows the book relatively.

* * *

According to a report from the Hollywood publicity mill, James Mason is being approached for the title role in the longtime best-seller, which had never yet been made into a big-time movie.

Name of the book in "Robinson Crusoe."

* * *

Macmillans have recently put out seven more titles in their popular Pan Book series which retails for 40c.

Most reprints of English and Continental whodunnis thrillers and romances, the latest in the series includes "Fanny By Gaslight," by Michael Sadleir, "Royal Duke," by Roger Fulford, "The Man Who Watched Trains Go By," by George Simenon; "The Stars Are Dark," by Peter Cheyney; "Death Comes to Cumbers," by E. R. Punshon; "Hostage to Fortune," by Elizabeth Cambridge, and "Journey Without Maps," by Graham Greene."

* * *

The collection of Nehru's writings on Ghandi, scheduled to be published this month by Longmans Green & Co., Toronto, was postponed for several weeks in order to include Nehru's address at Ghandi's funeral.

He made the speech extemporaneously in Hindustani, but has since translated it into English from memory.

* * *

The Modern Library says it has advance sale of more than 10,000 copies, the most astonishing in history, for its forthcoming unabridged edition of "Uncle Tom's Cabin," according to a report in The New York Times Book Review Section.

Even Bennett Cerf, head of Random House-Modern Library, says the report, has not thought up an explanation.

* * *

Hugh MacLennan, winner of the $6 Governor General's Literary Award for "Two Solitudes," and one of Canada's leading novelists has written a new novel, "The Precipice," scheduled to swap off the presses of Duell, Sloan & Pearce in New York sometime during the Autumn.

* * *

Five novels by Erskine (Tobacco Road) Caldwell, have sold more than 2,000,000 copies in the pocket-size edition in the past five years. Over of them, the earthy "God's Little Acre," topped the list with more than 4,000,000 in two years.

ARRESTED

STOCKHOLM, May 29 (Reuters) A former Swedish finance minister, Ivimar Ljungdahl, was arrested last night on charges of embezzling state funds totaling nearly 1,000,000 kronor (about $268,000). Ljungdahl, Finance Minister in 1938, now represents the People's Peasant Party.

BLAST KILLS 11

NANKING, May 30 (AP)—An explosion of camphor oil aboard a Formosa train today killed 11 passengers and injured 33 others, Central News Agency reported.

Job of Marine Salvage Exciting True Adventure

"Gold From the Sea," by James Taylor (Clarke, Irwin & Co., Ltd., $3).

If the amazing fact that Mr. James Taylor's book is graphically presented has been performed 100 years ago, it would have filled page news everywhere. Because it was done under a wartime cloak of secrecy, because it has succeeded where Zealanders wrote a new page in the history of marine salvage.

Working at hitherto unheard of depths, they brought to the surface all but 6 per cent of the Niagara's $10,000,000 in sunken gold, to set a record for surpassing that established in the earlier Italian salvaging of the liner Egypt's treasure—in much less time and at a mere fraction of the cost.

OFFER DARE

It is enough to offer an Australian or a New Zealander a "dare" to ensure that a job will be done. This small salvage crew accepted something out of the ordinary the way of challenges to man's ingenuity when they undertook to win back the Niagara's gold. The work would have been fraught with enough difficulties in normal times. In wartime, decided the vessels and special equipment that would otherwise have been available, they proved themselves masters of the art of improvisation. They refloated the abandoned, 40-year-old bulk Clayoquot as the sole salvage ship, and the crew's constant battle to keep her from disintegrating, is worthy of a story in itself.

Mr. Taylor, only newspaperman allowed on board the Clayoquot during the operations, is an able narrator of astonishing episodes of miracle of human courage, faith, perseverance and seamanship. If his book has one fault, it is that it omits some of the technical detail that the author might have thought would be boring, but that most readers would like to know more about.—R.M.

Canadian Poet

DOUGLAS LE PAN

Who has recently had his first book of verse, "The Wounded Prince and Other Poems," published by Oxford University Press ($1.50). Volume has freshness of Canadian background with feeling for form and structure of poetry as whole.

Reviews In Brief

"Dangling of the Fir," by Atheleian George Harvey ($. J. Reginald Saunders, $2.00)

The outstanding young botanist and horticulturist whose name achieved posterity by his discovery of the tree which produces one of the largest amounts of the world's structural timber is brought to life in this scholarly biography.

Douglas was killed in Hawaii in 1834 at the age of 35, but in his short life did more for the plant sciences than many others before him. A list of plants he introduced to the world numbers 215.

Born in Scotland, he showed an early love for nature, combined with a desire to travel and explore the far reaches of the earth. He travelled through the Columbia river territory in North America and across the continent to Sacramento, California, the Sandwich Islands, New Caledonia and Kamchatka.

A comprehensive biography which tends to drag a little in spots, "Dangling of the Fir" should have wide appeal to botanists and historians.—J. O'C.

"Everybody Slept Here," by Elizabeth Arnold (Clarke, Irwin, $3.50).

Wartime Washington and a group of army officers, their wives, their parties and their problems form the theme on this book with the emphasis on liquor, sex and more sex. It is entertaining enough, but isn't set any standards as to literary quality.

There is Kitty, an amiable, pretty tramp whose husband is overseas; Hank O'Malley, a gay middle-aged bachelor; Willy, the colonel who wears a corset and his wife who goes on binges all by herself; John Brent, the Boy Scout soldier and several others who add little to the story.

Kitty finally falls in love with a one-legged corporal, won't marry him and jumps out of a 14-story window. Colonel Brent gets sentenced for not playing politics and Willy leaves the army as a bad job. And the others wander aimlessly through the book in an alcoholic haze.—J.O'C

The Odd Corner

LITERARY DOCTORS

Many of the world's finest writers have been equally distinguished from the practice of medicine to the writing of novels, poetry and other works. Among these are W. Somerset Maugham, Anton Chekhov, Sir Thomas Browne, Sir Arthur Conan Doyle, A. J. Cronin, and Oliver Wendell Holmes.

This natural transition from medicine to literature is explained by Mr. Maugham in "The Summing Up," a collection of his observations on a lifetime of writing.

"I do not know a better training for a writer than to spend some years in the medical profession. I suppose that you can learn a good deal about human nature in a solicitor's office, but there, on the whole, you have to deal with men in their business capacities. They are perhaps as much as they lie to the doctor, but they lie more consistently and it may be that for the solicitor it is not so necessary to know the truth. . . . the doctor especially the hospital doctor, sees it bare. Reticences can generally be undermined, very often there are none . . . and few for the most part will shatter every defence."

Story of South Pacific Campaign Greatest Novel Out of World War

"The Naked and the Dead," by Norman Mailer, (Clarke, Irwin & Co., Ltd. $4.)

This is probably the greatest book to be written about the World War.

Although dealing with the campaigns in the South Pacific, a phase of the conflict which touched most Canadian servicemen and appearing at a time when books about war are inclined to show a poor reception, it is a tremendously powerful piece of writing.

It has been compared with Remarque's "All Quiet on the Western Front" and Dos Passos' "Three Soldiers," both of which appeared after the Great War. But on its own merits the new novel shows an emotional intensity and understanding of what makes men tick that is unusual in a writer of only 25.

The story concerns a reconnaissance group of United States soldiers engaged with thousands of others assaulting Anopopei, a fictitious island held by the Japanese in the South Pacific.

It is a tale of real war—of fear, dirt, weariness, cursing frustration and death, with none of the glamour often attributed to "our boys," during the conflict.

Mailer uses a Dos Passos trick of flashbacks of his various characters

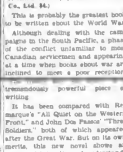

NORMAN MAILER

called "The Time Machine," yet as a literary device it fits singularly well into the body of his story. And his characters themselves are of such varied background and psychological make-up, that this group of a dozen, and men seems to be a prototype of any army.

There is Croft, the platoon commander, a vicious sadist, the only one in the group without fear, most of the time. Hearn is the ignorant Southerner, Goldstein and Roth, two Jewish soldiers. Lieutenant Hearn, the college man to whom the war was a bit baffling, hard many others.

The General in charge of the campaign represents the professional soldier and in his character the author shows a keen insight into army psychology. Some of the General's theories, that the power the standard of living the soldiers came from, the better fighters they are, that morale should be based on hatred of officers built up through over-emphasis of rank distinction.

"Every time an enlisted man sees an officer get an extra privilege, it lessens his morale, it lessens his use, army functions less well. When you're frightened of the man above you and contemptuous of your subordinates," was a favorite theory of his.

While the novel is not without faults it is too long and its emotional climax is not sharply enough defined; it is one of the most realistic approaches to understanding the human factor in modern warfare published yet. And its language is the nearest thing to reality that will ever be printed.

It may not be a classic, but it is the next thing to it.—J.O'C

Adventure Story Of Navy Attack

"Proceed At Will," by Burke Wilkinson

(McClelland & Stewart Ltd., $3)

A group of Royal Navy experts, an RAF squadron leader and an American engineer are chosen for the job of preparing a midget submarine to attack a German battleship anchored on the French coast during the war. They train in a secret base on the Scottish coast.

As a post-war adventure spy thriller, this novel hops down in several spots, and the climax is not entirely acceptable.

Bill Stacy, the engineer, tells the story in the first person, a non-too-satisfactory arrangement. Geoffrey Middmay is the airman chosen for the job, which he manages to complete successfully in spite of his doubtful loyalties to Britain.

The rest of the characters move in and out of the scene which is generally pretty dull

John Steinbeck Visits The People of Russia

"A Russian Journal," by John Steinbeck, with pictures by Robert Capa (Macmillan, $4.50).

A few months ago Steinbeck met his photographer friend Capa in a New York bar, and decided to travel to Russia and write about the ordinary Russian. What he thinks and does. This book is the result of their trip.

Steinbeck purposely wrote only what he saw, drew no conclusions and tried to be as unbiased as possible. His conclusion: The Russians don't want war and will do almost anything to keep out of war.

"The pair visited Moscow, Georgia, the Ukraine and other parts of the USSR, recorded what they saw and what it got at first hand.

"That such a book is bounded to be superficial is admitted by Steinbeck in his concluding paragraph

"Surely it is superficial, and how could it be otherwise? We have no conclusions to draw, except that these people are like all other people in the world. Some bad ones there are among them, but far far the greater number are very good."

Steinbeck emphasizes the amount Russia suffered during the war. Indeed, in the Ukraine, which was overrun by the German armies he found few young men, and of those most were maimed and crippled. While there was plenty of food, consumer goods were in extremely short supply; housing conditions were bad and Stalin and Lenin were represented in thousands of images and statues throughout the country.

"It is our belief the Russians are the worst propagandists the world public relations people, in the world," he writes in referring to the way the foreign correspondents are isolated in Moscow with the job of merely reviewing government bulletins and having nothing to do with the Russian, who fear to be seen associating with the foreigners.

Capa, as this book will show, is a remarkable photographer, and his pictures of many aspects of Soviet life are excellent.—J.O'C.

The Dallas (Texas) News recently reviewed "Lilli Henry," by Mary Cooper, in these words:

"Her years fit fascinating head and Lilli should seek hers."

With Complete Confidence

You can purchase a BELL PIANO knowing full well there isn't a finer instrument made.

USED PIANOS

We have several reconditioned pianos by leading makers. All Guaranteed By Us for Five Years

Terms Arranged

"Our Prices Are Lower"

Sole Agents for Bell and Williams Pianos

S. G. CAVE PIANO STORE

745 View Street Phone G 2312

FICTION
MYSTERY
HISTORICAL
BIOGRAPHY
TRAVEL
CURRENT EVENTS

NEW BOOKS

80c A MONTH
6 Mos for $3.00

A LENDING LIBRARY WITH PACKED SHELVES

DIGGON'S BOOK SHOP

DIGGON-HIBBEN LTD. GOV'T ST.

At The BAY

Popular Reprints at Low Prices!

GREAT EXPECTATIONS, by Charles Dickens. at 1.29

AS LONG AS I LIVE, by Ione Sandberg Strubar. at 1.79

15 POPULAR TITLES OF ZANE GREY 1.39

LUSTY WIND FOR CAROLINA by Inglis Fletcher. at 1.79

Books, Mezzanine Floor

Hudson's Bay Company

RECOMMENDED BY THE BAY

KIDNEY ACIDS Rob your Rest..

Many people never seem to get a good night's rest. They toss and turn and wake up worn—when it may be their kidneys. Healthy kidneys filter poisons and excess acids from the blood. If they fail and impurities stay in the system—there's real urban kidney. If you don't rest well get and use Dodd's Kidney Pills. Dodd's help the kidneys so that you can rest well.

Dodd's Kidney Pills

NEW NOVELS

YOU WILL ENJOY READING

"PARRIS MITCHELL OF KING'S ROW"
By Henry and Katherine Bellamann. The sequel to "King's Row" 3.00

"PILGRIM'S INN"
By Elizabeth Goudge. A charming story of an family in England today 3.00

"PEONY"
By Pearl Buck. A new novel about China 3.50

"THE TOWN BELOW"
By Roger Lewis. A new love story in Quebec 3.00

"SON OF THE MOON"
By Joseph Gollomb. Horror. The third Hagar Stone novel, intriguing tale of India 3.00

"ROGUE RIVER FEUD"
The latest thrilling adventure story of Zane Grey 2.50

Sub-Post Main Floor

DAVID SPENCER LIMITED

WINNER OF AN OXFORD-CROWELL AWARD

TRUTHFULLY YOURS

Angeline Hango

Illustrated by ERIC THOM

$3.00 at book sellers everywhere

Pete was charming, but seldom solvent. So it was Maman who kept the wolf from the door—sometimes simply by pretending he wasn't there. Maman became a mistress of pretence as she scrimped and saved to make sure her two daughters got a fashionable education. They, in turn, became unconscious social fibbers as they strove to keep up with their well-to-do classmates.

This enchanting novel about a French Canadian family has a deceptive naiveté that is wholly charming. It is the family's story as revealed with engaging frankness by one of the daughters after she has grown up. It is a tale of childish heartbreak, spontaneous laughter and gay bravado. The French Canadian background is delightfully authentic and especially revealing in its accounts of rural life and customs.

OXFORD UNIVERSITY PRESS 480 University Ave., Toronto 2

"Skipping could put my health in danger!"

YES, MOTHER! With germs a daily hen-scheld threat, your whole family needs the germ infection, unless you disinfect—every time you clean.

NEVER skip "Lysol" brand disinfectant in the cleaning water. Unlike ordinary disinfectants, "Lysol" kills every germ it touches. So keep your whole home clean with "Lysol."

MORE HOUSEWIVES use potent, dependable "Lysol" than all other household disinfectants combined. Never risk being without it . . . one bottle in the kitchen, one in the bathroom for handy, easy-home use.

IT'S SAFE—For over 50 years "Lysol" has had the germicidal of the medical profession. The standard antiseptic in modern hospitals throughout the world, "Lysol's" continued leadership is based upon the confidence of the most prominent doctors. No other disinfectant enjoys such absolute trust, or is so widely recommended.

PROVED EFFECTIVE OVER 50 YEARS—MORE ECONOMICAL—MORE DEPENDABLE

Lysol

Manufactured by Lysol Inc. Lachine (Montreal) Canada

WIN A MONARCH

100 GALS. GAS! BIG CASH PRIZES!

HERE'S ALL YOU DO

Send your name and address along with a boxtop from either Palmolive Shave Cream—Lather or Brushless or Halo Shampoo (or facsimile) to

"SHARE THE WEALTH" TORONTO 1

"Soaping" Dulls Hair—Halo Glorifies It!

Palmolive is the Shave Cream of Successful Men!

Stan French

Halo mighty shampoo brings out all the natural beauty of your hair. With Halo, there is no dulling film. Yet . . . you need no lemon or vinegar rinses . . . you need nothing else to make your hair sparkle with glorious highlights.

Get Halo today, and send in your Halo boxtop to SHARE THE WEALTH. Someone's going to win this MONARCH 1949 SPORT SEDAN. It may be you. And, you might win Come one — that 100 CASH PRIZES!

You can look smarter . . . do more business . . . and make more money . . . if you give yourself a Palmolive shave. Look successful, well-groomed with soothing Palmolive—the shave cream that helps you so smooth!

Get Palmolive Shave Cream—Lather or Brushless—regular. Remember, your Palmolive Shave Cream boxtop can win you this GRAND NEW 1949 MONARCH—as well as one or more of things the World's 100 CASH PRIZES!

NEW 1949 SPORT SEDAN
NEW INTERIOR STYLING
NEW FRESH AIR SYSTEM
NEW SAFE SAFETY-RIDE
NEW ENGINE PERFORMANCE
"Ride like a King"

"SHARE THE WEALTH" and be right 100 Trans-Canada

BIG CASH PRIZES weekly—plus "OSCAR"

ENTER OFTEN Get your whole family in the game. Your payment each week! Remember—the more you share, the better your chances of winning!

WIN with a boxfront from either

PALMOLIVE SHAVE CREAM (Lather or Brushless) or HALO SHAMPOO

HALO PARLEY 89¢ also 29¢ 49¢

SHAVE STICK—LATHER PALMOLIVE 55¢ also 35¢

ECONOMY 2pc BRUSHLESS 89¢ also 55¢ 35¢

PALMOLIVE BRUSHLESS SHAVE

PALMOLIVE SHAVE

HALO SHAMPOO

Contest open to residents of Canada only. Employees of Colgate-Palmolive-Peet Co. Ltd. and families not eligible. Contest closes at midnight June 30, 1948. Entries must be received between midnight on Saturday, June 30, 1948 and midnight June 30, 1948 and postmarked midnight June 30, 1948. Prizes shown advertisement contest, Warner & Hanson, Canada's Ads Contest, will choose winner by chance.

The first consumer to submit the correct solution to the contest will be the consumer to submit the correct solution to the contest. Winner will be the consumer who has 100 Trans-Canada contest winner.

To eligibility entry to one that contains a boxfront from either Palmolive Shave Cream—Lather or Brushless—or Halo Shampoo (or facsimile). Entries without boxfronts or facsimiles are eligible only the regular Share the Wealth contest rules.

If the winning entry contains a boxfront from either a PARLEY plus bottle of Halo or a SHAVE stick tube of Palmolive, the winner will get 100 gallons of free-grade gasoline in addition to the MONARCH!

Gallstones Are Common

By J. B. WARREN

It is known that about one in every five past 40 years of age has gallstones. Only the first group ever need operation.

(Consultation Free Program No. 1)

Better English

By D. C. WILLIAMS

1. What is wrong with this sentence? "He disappeared it off of Tom."
2. What is the correct pronunciation of "mongrel"?
3. Which one of these words is misspelled? Bipamous, biennial, bellicose.
4. What does the word "commercial" mean?
5. What is a word beginning with "im" that means "huge, tremendous"?

ANSWERS

1. Say "He borrowed it from Tom."
2. Pronounce mung-grel; u as in up, accent first syllable. 3. Biennial. 4. Adequate. "John's salary was not commensurate with his needs." 5. Colossal.

Air express shipments over U.S. domestic airline services in the first quarter of 1948 totalled 677,856 compared with 475,863 in the similar 1947 quarter, a gain of 11.6 per cent, Railway Express reports.

Your Daily Forecast

By EDWARD A. WAGNER
PLANETARY DAILY GUIDE
FOR SUNDAY, MAY 30, 1948

Keywords for the day: Faith, Devotion, Sociability.

Sunday in General: Evening comprises the best portion of the day for going places, doing things, having fun. Earlier be tactful with permits or those in position of authority.

If May 30 is Your Birthday: Social ties come to Forefront. Friends bring you this date (actual: Samuel Merrill, publisher; James Pinnick, chemist and inventor; Edward L. Burlingame, editor).

Your Year Ahead: Promote your ambitions by judicious mixing of business and social contacts. Gain the support of people in key positions. Be conscientious in discharging your duties, keep your credit good.

PLANETARY DAILY GUIDE
FOR MONDAY, MAY 31, 1948

Keywords for the day: Idealism, Sociability, Change.

Monday in General: There may be some infinite quality in matters which come up for attention at this time. Don't consider arrangements too permanent. Accept progressive methods.

If May 31 Is Your Birthday (Man): Happy Returns." Famous persons born on this day include Walt Whitman, great American poet, of Pope Pius XI, scholar, librarian, diplomat; William W. Mayo, physician and surgeon.

Your Year Ahead: The overall picture shows you entering into a much more enjoyable time. You should make changes required of you by duty or circumstances.

(Without by The Consolidated News Features, Inc.)

How It Started

By JEAN NEWTON

"DON'T THROW OUT DIRTY WATER 'TILL YOU'VE GOT CLEAN"

It comes as something of a surprise that this "vulgar" allusion to one kind of improvidence, or lack of foresight, is a time-honored Scotch proverb.

The year 1641 is the date of the first recorded use of the expression in the following form, as it is found in Ferguson's "Scotch Proverbs": "Cast not furth the wat ewer while ye have nane in."

"Cast not out the foul water till you bring in the clean."

Ard Kelly's definition of the proverb, as he appended it:

"Part not with that way of living you have till you be sure of a better."

The great satirist, Swift, in his Polite Conversation," published in 1738, wrote:

"Mrs. Giddy has discarded Dick Shallow. She was a fool to throw out her dirty water before she got clean."

And from Jonathan Swift the saying progressed in literature as well as common speech down to its familiar usage at the present time.

NO GRASS CUTTERS WANTED

POUGHKEEPSIE, N.Y. (UP) — Dutchess County Sheriff C. Fred Worland, Wyo., Daily News Close doesn't want airplanes acting like lawn mowers in his territory. He warned pilots to stop flying low ing over the county. "They get to be grass cutters after a while. He reported and "cause a lot of trouble" among cattle and other stock.

FIRST GRADERS EDIT PAPER

WORLAND, Wyo. (UP) — The competition but the newspaper is not much worried. The "competition" is a short piece on Korea, and a cartoon of Peter Rabbit.

WASHER REPAIRS and PARTS

We Are Expecting a Shipment Now. Was ex Soon

Drop In and See Us

A. E. Taylor & Co.
827 FORT
G 4621

IT'S KODAK TIME
Chard Your Photo Needs Now
We Stock Sound Cameras, Films and Accessories
Bring Your Roll in for Developing Printing and Enlarging

OWL DRUG CO., LTD.
A. R. CROSS, Manager
Prescriptions Specialists for Over Fifty Years
CAMPBELL BUILDING, Corner Douglas and Fort—G 5112

PAINTED WALLS and CEILINGS RESTORED
To Their Original Loveliness Without Moss, Mess, Spots or Streaks
Call
NU-WAY WALL CLEANERS
G 8751

Month-End Economies in the Self-Serve Grocery

shop *Spencer's* for these foods Monday and Tuesday

These Specials Available to Charge and C.O.D. Customers Shopping in This Section

ROBIN HOOD
ALL-PURPOSE FLOUR 24-lb. sack 1.38 49-lb. sack 2.65
VELVET CAKE FLOUR Per pkt 32¢

NABOB
TEA Green Label, 1-lb. pkt. 85¢
COFFEE 1-lb. bag 56¢
BAKING POWDER Nabob, 16-oz. tin 25¢

OGILVIE'S
ALL-PURPOSE FLOUR 24-lb. sack 1.38 49-lb. sack 2.65
TONIK, pkt. 50¢
ROLLED OATS, Regular and Quick Cooking, 5-lb. bag 36¢

BLUE RIBBON
TEA Red Label, 1-lb. pkt. 85¢
COFFEE 1-lb. bag 54¢

FIVE ROSES
ALL-PURPOSE FLOUR, 24 lbs. 1.35
ALL-PURPOSE FLOUR, 49 lbs. 2.65

KLIM
1-lb. tin 69¢
2½-lb. tin 1.58
5-lb. tin 3.68

PURITY
ALL-PURPOSE FLOUR 24-lb. sack 1.38 49-lb. sack 2.65
DOG MEAL 3 & K, 7-lb. bag 37¢

PASTRY FLOUR Wild Rose, 7 lbs. 47¢
PEAS Size 5, Standard Quality, tins 3 for 31¢
CUT GREEN BEANS Aylmer, Choice Quality, tins 2 for 29¢
PINEAPPLE JUICE Libby's, 20-oz. tin 18¢
APPLE JUICE Sun-Rype, 20-oz. tins 2 for 21¢
PURE RASPBERRY JAM Nabob, 2-lb. jar 41¢
RITZ BISCUITS pkts. 2 for 33¢
MATCHES Western, large boxes 3 for 25¢
HONEY Mexican, 16-oz. jar 24¢
PEANUT BUTTER Squirrel, 16-oz. jar 36¢
BABY FOODS Heinz, tins 6 for 43¢
SPAGHETTI AND CHEESE Libby's, 20-oz. tins 2 for 27¢
DRAIN CLEANER Gillette's, tin 19¢
GELATINE Dessert, 2-oz. 15¢ Reg. 47¢
TOMATO CATSUP Lighty's, bottle 25¢
KIPPERED SNACKS Connors, tins 2 for 19¢
PORK AND BEANS Happy Vale, 20-oz. tins 2 for 29¢
SPAGHETTI SAUCE Libby's, 10-oz. tins 3 for 14¢
CHUTNEY Big Ben, 16-oz. jar 9¢
DEHYDRATED APPLES Scotian Gold, 8-oz. bags 2 for 27¢

PEARS, Royal City, 20-oz. tin 28¢

PEAS AND CARROTS Royal City 2 tins 29¢

DICED BEETS, Aylmer 2 tins 23¢
TOMATO JUICE, Aylmer, 20-oz. tins 2 for 25¢
PEACHES, Brentwood, 20-oz. tin 23¢

FRENCH'S Prepared Mustard 9-oz. jars 2 for 21¢

AIR WICK Small 89¢ Med. 1.19 Large 1.75¢

QUAKER
CORN FLAKES, 8-oz. pkt 13¢
ROLLED OATS, 2-lb. pkt 25¢

2 Packages Quaker MUFFETS and this GLASS All For 29¢

Peak Frean's Biscuits
½-lb. pkts. and fancy tins Bulk 59¢

SAFE-GENTLE for KITCHEN • LAUNDRY • BATHROOM
PERFEX BLEACH 16-oz. 16¢ 64-oz. 56¢

Combine the economy of self-service with the convenience of delivery. Your order delivered anywhere in Greater Victoria for only 10c.

WIN A DIAMOND RING during JAMESON'S DIAMOND JUBILEE
A Diamond Ring will be given every week until Aug. 31, 1948 (Value $100.00 Wedding Ring extra). See each season in and your Grocer for particulars.
COFFEE 1-lb. bag 56¢ TEA, Red Label, 1-lb. bag 85¢
1888 to 1948
"WE RESERVE THE RIGHT TO LIMIT QUANTITIES"
DAVID SPENCER LIMITED

DATELLA 15-oz. tin 2 for 19¢
PRUNES 20-80's 1-lb. pkts. 2 for 25¢
SHREDDED WHEAT 2 for 23¢
CURRANTS Sun-Maid, 11-oz. pkt 17¢
LUX TOILET SOAP Cakes 2 for 15¢
OXYDOL large pkt 29¢
LAUNDRY SOAP Pride, cakes 2 for 15¢
PUREX 3 for 25¢
WAX PAPER roll 23¢
DATES California, 8-oz. bag 23¢
RIPE OLIVES Stuffed, 16-oz. tin 15¢
CUSTARD POWDER Jell-O Brand, pkts. 2 for 17¢
JELLY POWDERS Nabob or Jell-O, pkts 3 for 25¢
SHELLED ALMONDS Blue Diamond, 8 oz. 49¢
PINK SALMON ½-lb. tin 20¢
TOMATO SOUP Campbell's, tins 3 for 29¢
VEGETABLE SOUP Heinz, tins 2 for 25¢
ASPARAGUS SOUP Heinz, tins 2 for 25¢
SALAD-AID SALAD DRESSING Dunker's, 16-oz. jar 39¢

SARDINES, Silver King 2 tins 15¢

3-FRUIT MARMALADE Aylmer, 2-lb. jar 33¢

CHICKEN HADDIE, Banner, tin 18¢
MINUTE TAPIOCA, pkt 18¢

O.C.L.
MALT EXTRACT, 2½-lb. tin 1.58
LIME, ORANGE, LEMONADE POWDERS, 4-oz. pkts. 3 for 25¢
WASHING SODA, 2-lb. bag 15¢

EUREKA BLEACH bottles 3 for 26¢

FRY'S
½-lb. 29¢
1-lb. 49¢

CREAM OF THE WEST ALL-PURPOSE FLOUR 24-lb. sack 1.38 49-lb. sack 2.68
TEA-BISK Maple Leaf, pkt 39¢

NALLEY'S
SWEET MUSTARD PICKLES, 16-oz. jar 29¢
SWEET RELISH PICKLES, 16-oz. jar 25¢
WHOLE DILLS, 24-oz. jar 29¢
SALAD-TIME DRESSING, 8-oz. jar 22¢

BURNS'
Chicken Dinner, 15-oz. tin 40¢
Steak and Gravy, 15-oz. tin 35¢
Lamb Stew, tin 22¢
Spork, tin 39¢

DR. BALLARD'S
CHAMPION DOG FOOD, 16-oz. tins 2 for 25¢
MEATIES, 2-lb. bag 24¢
ENERGY CAT FOOD, 12-oz. tins 3 for 26¢

BLOSSOM COFFEE, 1-lb. 54¢
TEA, 1-lb. 85¢
Dickson's BLOSSOM TEA

HAWES' WAX
Floor Gloss, quart tin 59¢
Paste Wax, 16-oz. tin 49¢

Vancouver Island News

From Colonist Correspondents

—Photo by Ron Baird

DUNCAN AGRICULTURAL HALL BUSY SPOT

Situated in middle of business district, Agricultural Hall at Duncan is used by Cowichan Agricultural Society for exhibitions and by Cowichan Recreation Centre. It is also scene of many popular dances in district.

Kinsmen Plan Inter-Club Meet

PARKSVILLE, May 29—Parksville Kinsmen Club will hold an inter-club meeting at the Masonic Hall, on June 11 to which Kinsmen and Kinettes will be invited from Nanaimo, Courtenay, Cumberland and Port Alberni.

This was decided at a recent regular meeting of the club with George Wilson as chairman. The sum of $200 was voted towards the proposed childrens playground for the purchase of slides, swings and other equipment. It was announced that the comic float entered in the Nanaimo Empire Day parade won third prize. The float with H Butler in charge of arrangements, was decorated to represent the "Old Woman In the Shoe."

NEW PASTORATE

SIDNEY, May 28—Rev. H. B. Rye of Port Coquitlam, will assume the pastorate of Bethel Baptist Church, succeeding D. C. Merrett, who is proceeding to Toronto. Mr Rye has been there and a half years service with the R.C.A.F.

SPONSORS DRIVE

EAST SOOKE, May 28—East Sooke Farmers' Institute will sponsor a court whist drive and dance June 8 in East Sooke Hall. Proceeds will be used for a school picnic at the end of June.

TO HEAR REPORT

LUXTON, May 28—Regular meeting of the Luxton Ratepayers' Association, to be held Tuesday, June 1, at 8 p.m., will hear a report on district water supplies by a special committee which has been investigating.

Former Queen Faces Blindness

ZURICH, May 30 (NANA)—Belgium's "fairy princess"—beautiful Marie Jose, Queen of Italy for 36 days and sister of exiled King Leopold—has made a dramatic dash to Switzerland from Lisbon for treatment against threatening blindness. It was learned here.

She had acute paralysis of the optic nerves after an operation which left her very weak and for which she was given blood transfusions, according to a member of the royal household here.

Ex-Queen Marie Jose, who is 46, was married to Crown Prince Umberto of Italy in 1930. When King Victor Emmanuel abdicated, May 9 1946, Umberto succeeded to the Italian throne. But in less than a month he and Marie Jose were on their way into exile.

In her present condition, the ex-queen—herself a brilliant pianist—finds comfort in music. She is not receiving callers, travels incognito and keeps her whereabouts secret.

TEACHERS MAY WED

MEMPHIS, Tenn. (AP)—School teachers here don't have to stay old maids. A new ruling overlooks the old clause that required teachers to resign in event of marriage.

Rivers on Island Rising But Little Flood Danger

CAMPBELL RIVER, May 29—Amount of water going over the John Hart dam at Elk Falls has nearly tripled in the past week, but there is no immediate danger of flooding.

T. M. McIntyre consulting engineer for the B.C. Power Commission, today reported 12,000 cubic feet per second going over the dam compared with 4,800 cubic feet last Saturday. The river is still rising, the engineer said.

A 25-foot tunnel at Ladore Falls, which diverts water so that men can work on the new dam, is running full, and water spilling over its cofferdam causing water to run swiftly in the Deep Gorge section in middle of river bed. Men are still working on both sides, it was reported.

The Dominion Government water gauge at Probes Landing at the lower end of Lower Campbell Lake reads 8.8 feet compared with 8.5 feet on May 24, it was reported. The river is backing into McIvor Lake, but the danger point has been estimated at 16 feet.

Meanwhile, reports from other parts of the Island indicate that on the whole there is little danger of general floods.

Four rivers in the region of Port Alberni, the Somass, Stamp Ash and Sproat and the Nanaimo River were reported to be swollen and muddy from recent rains, but were in no danger of overflowing their banks.

Island roads, in the main, are in good condition, it was reported. Heavy rainfall has washed out several places where construction was under way, one on the Port Alberni area, but has left little damage.

Mac Mouat Wins Matson Golf Cup

CANGER, May 29—Mac Mouat won the Matson Cup in the men's open championship at the annual spring Island Gold Club tournament held here recently. He defeated D. K. Crofton two and one.

The Rose Bowl, in the open championship for ladies, was won by Mrs. Lois Hays, four and three. Other winners were: D. K. Crofton, men's low gross, Mrs. R. T. Meyer, ladies' low gross, Gordon Parsons, men's low net, Mrs. Meyer, ladies' low net, W. K. Wickens, men's first flight; R. T. Meyer, men's second flight; Mrs Meyer, ladies' first flight and Mrs Blabey Wilson, ladies second flight.

Dr. R. E. Foerster of Nanaimo has been appointed a member of the senate of the University of British Columbia, it was announced at U.B.C. in Vancouver yesterday.

Parade, Sports Held on Island

FULFORD HARBOUR, May 29—Under the auspices of the Booth Bay Spring Women's Institute, the annual parade of decorated vehicles and sports was held recently in Shaw Field, Fulford Harbor.

Prize winners in the children's parade, conveyed by Mrs M. Oyvas, were as follows: Best fairy costume: Roberta Akerman, Scott and Susie Alexander; tricycles, Gladys Paterson, Arleen Tabouney; bicycles, Pat Lee, Laurence Robinson; wagons, Barry Jones, Gordon Laundry, Michael Jackson, Frank White, Leslie Fraser; doll carriage, Roberta Akerman and Marilyn Akerman.

A program of sports, in charge of C. A. Whitehead and Elmer Lee, assisted by Alec McMahon, Harold Day and Bob Rose, included races and jumping. Outstanding was the broad jump of 16 feet 1 inch by 12-year-old Patrick Crofton.

happy surprise for youngsters

Who Hate To Take Laxatives

No more tears—no more fuss at bedtime giving time. Mother! Use if you can the new, modern relish for children's constipation, Syrup of Figs and Cascara. Tasty, pleasant to take—a fruity syrup. Children—youngsters take to them like ducks to water. Especially designed for needs of children. Gentle, yet dependable. Contains no harsh drugs, weakening agents or nauseating medicines. Very also overcome habit forming effect when given to children. Used with marked success. Use for different in four doses feeling youngsters another afternoon. Only 35c. Ask today for Children's Syrup Tablets.

Section 1, R.D. 12348
TECHNOCRACY Inc.
presents
TED FEARMAN
Authorized Speaker
Subject:
"THE RAMPARTS WE WATCH"

Three Meetings

LOWER CRYSTAL GARDEN
Belleville St.
Entertain
Mon., May 31, 8 p.m.
Admission 50c

McMORRAN'S PAVILION
Cordova Bay
Tues., June 1, 8 p.m.
Admission 50c

COMMUNITY HALL
Sooke
Thurs., June 3
8 p.m.
Admission 50c

Benefit Plan Extended At Chemainus

CHEMAINUS, May 29—The Employees Mutual Benefit Association at the Victoria Lumber Company here, believes to be the first of its kind in operation in a British Columbia logging operation, has now been extended, company officials announced.

Employees in company logging operations who wish to enter under the plan will become eligible for benefits starting July 1, it was reported. Previously only saw mill employees were enrolled under the plan.

Workers committee at the mill includes Jon Houston, chairman, Charles Thomson, secretary, and Len Arbuthnot, Tom Waller and Al Dyer.

Will Attend Drama Fete

PORT ALBERNI, May 30—Alberni District High School will be represented at the Victoria Drama Festival June 7 to 12.

Cast of the "Crimson Cocoanuts" which won commendation recently at Nanaimo, was chosen for the festival. Players are June Raynor, Vernon Finch, Neil Macdell, Bruce Mowat, Ron McLean and John Brown. E. J. Craven is directing. Financial aid is being given by the Alberni Club and cars loaned by citizens for the trip.

Duncan Opposes Meeting at Sea

DUNCAN, May 29—Duncan City Council has voiced against the Union of British Columbia Municipalities holding its annual convention aboard ship this year.

A recent meeting protested against the U.B.C.M. plan to take the delegates on a cruise aboard the ss. Princess Kathleen, and to enact business sessions during the trip.

Victoria or Harrison Hot Springs would be a much better site, the council agreed.

Howard L. McDiarmid
OPTOMETRIST
Complete Optometric Service
Examination by Appointment
Phone E 7111
Pedersen's Drug Company

SALE! SALE! SALE!

Store Closing June 11 for Renovating

All Stock to Be Cleared Out at

SACRIFICE PRICES

MEN'S ENGLISH WORSTED SUITS. Regular 57.50. Now	45.00
MEN'S PANTS. Regular 12.50. Now	8.50
MEN'S WORK SHIRTS. Each	1.25
SPORTS JACKETS. Zipper front. Regular values to 7.50. To clear	2.95
SHOES. A few pairs only. Sizes 5½ and 6. Pair	3.95
ANKLE SOCKS. Regular 75c pair. Sale Price	45'
KHAKI TIES. Regular 75c. Sale Price	25'
BEAUTIFUL ENGLISH WORSTED SUIT LENGTHS. Regular 39.50. Sale	29.50
RAINCOATS—Croydon make. Fawn and blue	29.50

Extra Specials for Men

40 only. SLIGHTLY USED SUITS. All sizes From	8.50 up
20 pairs MEN'S SLIPPERS, no clear, pair	1.95

JACK DAVIS LTD.
623 YATES STREET

Sooke Day To Feature Barbecue

SOOKE, May 30—A giant barbecue and festival will highlight the program of the annual "All-Sooke Day," to be staged at Sooke River Flats, Wednesday, July 21.

Committees in charge of the affair include P W de P Taylor and A. P. Brownsey, recreation; Pierrey, grounds; G. A. Agerman, Robert Acreman and Rupert Booth, sports; Frank Cray, dance; F. C. Rumsey, barbecue; F. C. Rumsey and Mrs. H. M. Robertson, baby show.

Walter Bickford will handle donations; James Forrest, the fish and chowder; Fred Thornton, confectionery and ice cream; Richard Claire and Jack Oriella, games; Robert Pritchard and Reuben Acreman, gold rush. D. J. De Rochie prizes, and Sidney Morton, publicity.

Cold Storage Plant Built in Sidney

SIDNEY, May 29—Construction is well under way of a cold storage and locker plant by the Sidney Cold Storage Company. New two-story construction is being built of cement blocks and is 48 feet wide and 81 feet long. There will be accommodation for 1,200 lockers. Installation of refrigeration equipment will proceed shortly.

PLAN BAZAAR

EAST SOOKE, May 30—Pupils of East Sooke School will hold a variety bazaar at the school during the afternoon of June 3.

Heavy Rains At Parksville

PARKSVILLE May 30—Over two days and nights of almost steady rainfall this week brought the precipitation for May well above average according to a report from G M Bernard Parksville meteorologist.

Total for the storm up to Saturday morning was 2.37 inches, bringing total for the month to 3.21 inches, which is 1.21 inches above average. Rainfall recorded by Mr. Bernard over a period of ten years is 1.71 inches.

Little damage was reported except for a washout on the Island Highway near the Hercules Sawmill at Nanoose, eight miles south of Parksville, which held up heavy traffic for a short time Friday morning. Road construction crews had to cease operations in the Parksville area due to mud conditions.

To Hold Parade At Parksville

PARKSVILLE, May 29—Following an executive meeting of the Parksville P.-T.A. this week, plans were announced for the May Queen celebration and school sports June 4. Originally scheduled for May 31, the event was postponed because of weather conditions.

Mrs P. J. Robinson is in charge of arrangements and among those assisting are Mrs. S. Stronach, Miss H Rhodes, Mrs. C. Jerrard and Mrs Phillip Haas.

The celebrations will start with a parade leaving the Parksville School at 1.30 p.m. Then May Queen Rhoda Blake will be crowned by Janet Berryman, retiring queen, on a special platform at the Community Park.

A program of sports for students of all ages will be held during the afternoon, followed by a special dinner for the May Queen and her attendants.

Sidney Asks Aid To Develop Park

SIDNEY, May 29—The Provincial Government will be asked to assist in developing a beach park from the end of Second Street along the sea as well as furnishing ideal recreation for Island visitors and tourists in the opinion of Donald Sperling of the Sidney Chamber of Commerce. An early effort will be made to clear off heavy undergrowth and level the site.

MODERN MULTI-FLEX HOMES

Model J—
$2,232.00 with basement

This is one of the many attractive Multi-Flex designs N.H.A. and V.L.A. approved.

For complete information and free Color Order With

Prompt, Efficient Service—Place Your Order With

A. H. JACKSON

886 ISLAND HIGHWAY LANGFORD SALMON 194 W

Agent for Prefabricated Structures
Garages, Auto Courts, Summer Cottages

A TIP TO THE BRIDE...

AFTER THE BOUQUET IS THROWN and the honeymoon is over, lovely lingerie and linens deserve careful laundering. One of the most valued features of the modern home is a dependable supply of hot water. Washday drudgery takes a holiday when there's plenty of clean, sparkling hot water at the turn of a tap.

You'll find, too, that the wash is whiter, brighter, quicker and easier when you have a modern water-heating system. Not only for the laundry, but for luxurious baths, sparkling dishes and dozens of household tasks, a continuous supply of hot water will be a source of continued satisfaction.

To meet your special requirements, choose from the many types listed below . . .

SENSATIONAL "GLASTEEL" WATER HEATERS by INGLIS

A new kind of water heater, lined with glass, by Inglis of Canada. Fully automatic and precision-built for a generation of service, the lifetime glass protects the steel tank from rust and corrosion. Gas or electric.
One price only $199.50

SIDE-ARM HEATERS . . .
Suitable for smaller and temporary installations. Easily installed. Prices from $12.50

JACKET HEATERS AND BOILERS . . .
Coal Jacket heaters in variety of styles and sizes. Prices from $21.50
Range Boilers, in several sizes. Prices from $18.95

IMMERSION-TYPE HEATERS . . .
Electric, in a variety of types. Prices range from $10.50

FEATURING THE NEW "HERCULOY" BRONZE TANK

The Seidelhuber electric water tank assures dependability because of corrosion-resistance equal to copper and strength equal to steel. Prices range from $205.00

SEIDELHUBER AUTOMATIC Electric WATER HEATER

RUUD AUTOMATIC GAS WATER HEATERS

Ruud's five graduated sizes are fully equipped there's no skimping or substituting—no cut-rate—nothing but quality. Tanks are new-process saddle-shaped and heavy. The adjustable temperature dial thermostat is fully-automatic, closely responsive to temperature settings and wholly reliable in operation. The thick insulation is air-tight and effective; the burner is fast-heating. All accessories are typically Ruud quality through and through.
Prices from $119.95

INSTALLATION AND SERVICE

Installation and service on all types of heating equipment and hot water systems by experienced craftsmen, to assure you of fullest satisfaction.

VISIT OUR SHOWROOM TODAY

C. J. McDOWELL

VICTORIA'S PLUMBING AND HEATING CENTRE
1000 DOUGLAS STREET

Weather Forecasts

East Coast of Vancouver Island—Cloudy clearing by noon. Light winds. Warmer.

West Coast of Vancouver Island—Light winds. Little change in temperature.

RADIATOR TROUBLE
Old car or new—if your radiator is leaking we can repair it.
MOONEY'S AUTO BODY SHOP
816 CORMORANT ST. 8 1172
1016 VANCOUVER ST. B 1816

At the Theatres

Tom Drake Acts A Tough Role

Tom Drake has turned two-fisted slugger for the first time on the screen for this role in "Alias a Dared a Gentleman," M-G-M comedy-drama, starring Wallace Berry, at the Dominion Theatre.

The young actor, noted for his sensitive portrayal in "The Green Years," starts opposite with Beverly Tyler and tangles in a free-for-all in the new film.

For his scrap with Berry, in which he floors the latter before getting kayo'ed, Drake went into training at the Hollywood Y.M.C.A., where he punched the bag and sparred under professional tutelage until pronounced ready for the film fight.

Espionage Story Full of Drama

Famous for his suspenseful thrillers, Alfred Hitchcock has produced a new thriller, "Notorious Gentleman," starring Cary Grant and Ingrid Bergman as the Claude Raine featured as the chief menace.

Rio de Janeiro's beautiful city of Rio and Rio is the setting for the picture's action, after an opening sequence in Miami Beach, on the role of Devlin, an American secret service man who enlists the aid of Alicia Huberman (Miss Bergman) for a perilous South American assignment.

The film opens tomorrow at the York International Cinema.

Hilarious Comedy Is a Smash Hit

With preview showings of "Sitting Pretty," the word out of Hollywood is that Twentieth Century Fox has succeeded in achieving the miracle of another smash hit screen comedy in the once-in-a-lifetime tradition of "Miracle on 34th Street." Starring Robert Young, Maureen O'Hara and Clifton Webb, the picture, scheduled to open tomorrow at the Royal Theatre, is one of the grandest laugh shows in years.

The high-powered cast of "Sitting Pretty" includes many outstanding

Hardy and Louise Allbritton, and including Randy Stuart and Ed Begley.

Spencer Tracy In Exacting Film

Spencer Tracy finds that running for president of the United States is hard work.

In his latest role as the presidential candidate in Frank Capra's "State of the Union," now showing at the Capitol Theatre, the actor had to memorize the longest speeches of his entire film career. His lines comprised approximately half the dialogue of a 300-page script, the remaining dialogue being divided between Katharine Hepburn, Van Johnson, Angela Lansbury, Adolphe Menjou and Lewis Stone.

One of Tracy's toughest speeches ran for 12 full pages.

Romantic Story Stars Joan Leslie

Joan Leslie has spent seven years in motion pictures, but according to the 23-year-old actress, she feels that her screen career is only just beginning.

The new Joan Leslie will be seen by film fans in Eagle-Lion's "Repeat Performance," romantic drama coming to the Atlas Theatre tomorrow in the role which is in complete variance with other parts she has played in her 18 pictures.

In "Repeat Performance," Joan is cast as a sophisticated New York actress, with a romantic career and a chic wardrobe.

Famous Pianist Plays in Feature

Through her face never appears on the screen, Alda Dorfman, world famous piano virtuoso, plays an important part in "The Other Love," which opens tomorrow at the Odeon Theatre. She actually performs the music for which Barbara Stanwyck, the picture's star, cast as a concert pianist, does the fingerwork before the camera.

Miss Dorfman plays Beethoven's "Fur Elise," Rubenstein's Concerto in D Minor and Liszt's E Flat Concerto and Etude in D Flat.

David Niven co-stars with Barbara Stanwyck in "The Other Love."

Adobe Structure Used in Film

For the first time in its colorful history, dating from 1610, New Mexico's storied Palacio Real at Santa Fe has been utilized as authentic background for a motion picture. New Mexico state authorities permitted Robert Montgomery to make shots there for "Ride the Pink Horse," Universal-International picture from the Dorothy B. Hughes novel of which Montgomery is director and star. The exciting melo-

Amusements

ON THE SCREEN

Atlas—Joan Leslie and Louis Hayward in "Repeat Performance."

Capitol—Spencer Tracy and Katharine Hepburn in "State of the Union."

Dominion—"Alias a Gentleman" stars Wallace Berry.

Odeon—Barbara Stanwyck in "The Other Love."

Plaza—"Ride the Pink Horse"

Starring Robert Montgomery and Wanda Hendrix.

Rio—"Russian Ballerina."

Royal—Robert Young and Maureen O'Hara in "Sitting Pretty."

York International — Cary Grant and Ingrid Bergman in "Notorious."

drama comes to the Plaza Theatre.

El Palacio Real, or Royal Palace, is an ancient adobe structure with walls nine feet thick. It now houses the New Mexico State Museum.

Russian Ballerina Coming to Rio

"Russian Ballerina," Arkitos's new film whose title will have its premiere at the Rio Theatre tomorrow.

In "Russian Ballerina," Alexander Iwanovsky, known in this country for his direction of "Suvla Bay" and "Professor Mamlock," has brought to the screen the first backstage story of young artists of the Soviet Ballet, interwoven with their romances, struggles and aspirations to achieve skill and recognition.

The film introduces a new ballet star, Maria Redina, and the Corps de Ballet of the famous Kirov Theatre of Opera and Ballet of Leningrad.

Action and Comedy At the Oak Bay

Action and laugh hits are current in Hollywood, the Oak Bay Theatre "Captain Fury" is a fine action picture of pioneer days down under. Brian Aherne plays the legendary King of Australia's Robin Hood. Adding tough his portrays Laurel and Hardy as rough and tough sailors in "Saps at Sea."

Help Kidneys If Back Aches

If you suffer from backache, Getting Up Nights, Loss of Energy, Headaches, Dizziness, Burning or Bedding Passages, Leg Aches, or Rheumatic Pains, Lack of Pep, Nervousness, you should try Cystex. Within 48 minutes Cystex usually starts helping the kidneys flush out excess poisonous acids and wastes which may be the real cause of your trouble. And this may quickly turn you down. Cystex (pronounced "Cyst-Tex") has helped many people by being antiseptic to the urinary tract, plus being diuretic. Ask your druggist for Cystex. Money-back guarantee. Cystex costs the druggist but 31 cents a dose. Cystex (pronounced "Cyst-Tex") is sold by all druggists.

MONDAY! — TILL WEDNESDAY ONLY!
★ THE BEST SHOW IN THE HISTORY OF ENTERTAINMENT! NEVER BEFORE SO MANY TOP STARS IN TWO SUCH GREAT SHOWS! ALL ON ONE PROGRAM!

DOORS DAILY 1:30 p.m.
PREVUE PRICES! TILL 6 p.m. DAILY 55¢
YORK 1948 INTERNATIONAL Cinema
COMING THURSDAY!
★ FIRST TIME IN VICTORIA!
BALLETS, THE MUSIC OF CHOPIN, SCHUBERT AND MENDELSSOHN!
"WOMAN TO WOMAN"
BRITAIN'S MOST CELEBRATED CAST!

TOMORROW
A TRIPLE MEASURE OF PLEASURE

H-E-R-E'S magic and mirth comedy riot!
WALLACE BEERY
ALIAS A GENTLEMAN
TOM DRAKE
DOROTHY PATRICK
GLADYS GEORGE, LEON AMES
Plus
Michael Shayne, the Ace Detective, in a Thrill-a-Second Mystery
"Too Many Winners"
AND . . . ON OUR STAGE AT 8 P.M. IN PERSON
"Macdonald's Teen Talent Quest"
Eight of Victoria's Outstanding Amateurs in the Contest Finals
DOMINION

TOMORROW!
BRIAN AHERNE
VICTOR MATURE
PAUL LUKAS
in
"Captain Fury"
ADDED LAUGH HIT!
BUD ABBOTT and LOU COSTELLO
"SAPS AT SEA"
OAK BAY

COMING THURSDAY
ODEON
The most Exciting Story of the World's most Exciting City!
Mark Hellinger's
NAKED CITY

STARTING TOMORROW
AT THE MOST DANGEROUS MOMENT IN HIS LIFE... his luck ran out!
ROBERT Montgomery
in
RIDE THE PINK HORSE
with WANDA HENDRIX • ANDREA KING
THOMAS GOMEZ • FRED CLARK
Directed by ROBERT MONTGOMERY Produced by DAVID HERMANN
ADDED HIT!
BIGGER! CHUCKLES! AT 1:30 - 4:30 - 7:30
LEO GORCEY and BOWERY BOYS
in "BOWERY BUCKAROOS"
PLAZA

A BALLET STAR IS BORN!
Maria Redina in
Russian Ballerina
featuring BLANOVA
Russia's greatest Ballerina
in Tchaikovsky's "Swan Lake"
with Leonard Sain Spam & Sabur Samaha
Sun. Mon. Tues. Great Films "They Died With Their Boots On" "The Lady & Bandit"
MON. TUES. WED. ONLY VICTORIA AND WINDSOR
First Prize winner Venice Film Festival
Doors Open 9 a.m. Daily
Sun. 12 to Sat. 10-30
First Floor 50c, 6.30 to 7 50c After

Victoria West Park
WED. JUNE 2 THURS. JUNE 3
Twice Daily—2 and 8 p.m.—Doors Open 1 and 7 p.m.
BAILEY BROS CIRCUS
Presenting a plethora of features unequalled in the history of circuses — WITH: Sonda "Buck" Johnson, famed rodeo star in person; Capt. Hugh Bonner, with animal trainer; breath-taking aerial thrills; dancing horses, a complete herd of pygmy elephants, and scores of other daring features.
The World-Famed HODGINIS
New European Sensation The STANLEYS
ADULTS $1.00 (inc. Tax) ADMISSION REDUCED! CHILDREN 60¢ (inc. Tax)

Drop in at the
Malahat Chalet
for
FRIED CHICKEN OR STEAK DINNERS
BREAKFAST OR TEAS
NOW OPEN, 9 A.M. to 9 P.M. Daily
Dinners Served From 11:30 A.M. to 3 P.M.; 5 P.M. to 9 P.M.
Only Light Lunches Monday
"Army Done-this Cookbing"

Starts Tomorrow! ODEON
THE DARING UNPUBLISHED STORY
BY ERICH MARIA REMARQUE

Atlas Monday FOR 3 DAYS

Victoria's Greatest Entertainment Value! 25 30 40

NOW SHOWING!
How is the STATE OF THE UNION? IT'S GREAT!
BIG ACTS LOVE AND LAUGHTER IN SWEEPING THE NATION!

It's the hilarious stage comedy that won a Pulitzer Prize and ran over two aisle-rolling years on Broadway!
Metro Goldwyn Mayer and Liberty Films presents
Frank Capra's
STATE OF THE UNION
EXTRA! COLORED CARTOON • MUSICAL NOVELTY • CAPITOL NEWS
Capitol
Daily at 12:55, 3:30, 6:17, 8:58

STARTS Tomorrow!
A TRULY GREAT COMEDY THAT GOES BEYOND LAUGHTER!
Now in its 9th week in Toronto, 6th week Vancouver, 6th week Seattle

DOORS AT 11:30 A.M. DAILY
FEATURE AT 1:00 - 3:09 - 5:18 - 7:27 - 9:36
Royal

Finance—Commerce—Markets

Stocks Retain High Levels

NEW YORK, May 29 (AP)—The stock market aimed at a new high this week and nearly scored a bull's eye.

At the week-end the general level of prices was just about where it was at the close of the preceding week. Volume contracted sharply as the large-scale public action which often accompanies a decisive move failed to develop.

The Associated Press average of 60 stocks closed friday at 70.8 On Wednesday across demand for automotive issues, which had been a major factor in the week's advance, carried the average to a new high of 71.2 reached on May 17. Wednesday was the only day in the week the average ended with a plus sign in front of it.

Although the week's volume of 2,382,870 was well under the preceding week's 11,373,338 shares, it was still a comfortable piece of business for brokers who have been on sales rations earlier this year and much of last. The week's turnover a year ago was 1,986,610 shares.

Through the week the market had to contend with profit-taking operations, plus the additional selling which developed late in the week in the usual week-end holiday pattern. The exchange was closed today and will remain closed through Monday in observance of Memorial Day.

Chicago Grain

CHICAGO, May 28 (AP)—All grains turned downward on the Board of Trade today, unsettled by showers in the wheat belt and a substantial rise in July export allocations.

The market opened lower and never was able to get to the previous close. Losses ranged to a couple of cents at times.

Wheat closed 1-1-4 to 1-7-8 lower corn was 1-1-2 to 1-3-4 lower, oats were 3-4 to 1-3-4 lower, and soybeans 2 to 2-1-2 lower.

Wheat	H & M Number 1red			
July	228½	229½	223¾	224¾
Sept	231½	231½	225¾	227
Dec	234½	234¾	228	229
Corn				
July	217	217	214¾	215½
Sept	182½	183¼	181¼	182¼
Dec	186	186	184¼	184¾
Oats				
July	97½	98¼	91¼	91¾
Sept	85½	85¾	84	84¼
Dec	85½	86	84	84¼

Winnipeg Grain

WINNIPEG, May 28 (CP)—Oats and barley futures showed a good tone on fair demand by Eastern processors during active trading on the Winnipeg Grain Exchange.

May oats reached the new seasonal high of $1.05 1-2b, while the two other futures scored modest gains. Offerings were liberal but well absorbed.

May rye declined the two-cent limit on commission house selling while the July future advanced on a few buying orders.

A small quantity of Canadian wheat was allocated to the United Kingdom under the long-term wheat agreement, while there were indications of export sales of Canadian barley to The Netherlands.

Class 3 wheat prices were reduced one cent from Friday.

	H & Number 1 feed			
Barley	Open	High	Low	Close
May	x88½			
July	89½	89½	88	88½
Oats				
May	105	105½	105	105½
July	91	91½	91¼	91½
Oct	87½	87	85	85

Will Advance Egg Increase

(Special to The Daily Colonist)

OTTAWA, May 29—The Authorized increase in the price of eggs to 45 cents per dozen under the British contract, which was to be made earlier, Agriculture Minister Gardiner definitely has indicated in the House of Commons.

Major-Gen. G. R. Pearkes, V.C. obtained this statement in response to his strong appeal for assistance to the British Columbia poultry industry. The Minister said that after meeting the B.C. Poultrymen's Association last week in Vancouver, he had sent A. M. Shaw, director of marketing, and W. A. Brown, chief poultryman of the department to the Pacific Coast to discuss poultry problems.

The Matsqui member pointed out the difficulties under which the industry was now labouring, due to increased production costs and the recent rise in freight rates. Relief would be given to restore confidence in the industry. Dating the past 40 or so years the Government had encouraged people on the Pacific Seaboard to go into the poultry business, and an enormous growth in the industry had followed.

"A few years ago the amount of eggs produced in British Columbia was only one-ninth of that produced in Ontario," Gen. Pearkes declared. Now we are producing one-third. Production of egg products had sold the producers of dressed poultry has increased tremendously."

Canadian Bonds

(Dominion Dealers' Association)

	Bid	Asked
Bd Victory Lo 2 ½	101	101½
Bd Victory Lo 3 ½	105½	106½
Bd Victory Lo 4 ½	109½	110½
Bd Victory Lo 5 ½	109½	110½
Bd Victory Lo 6 ½	109½	110½
Bd Victory Lo 7 ½	109½	110½
Bd Victory Lo 8 ½	109½	110½
Bd Victory Lo 9 ½	109½	110½
Bd Victory Lo 10 ½	109½	110½
Dominion 2 ½	101	101½
Dominion 3 ½	105½	106½
Dominion 4 ½	109½	110½
Dominion 5 ½	109½	110½
Dominion 6 ½	109½	110½
Dominion 7 ½	109½	110½
Dominion 8 ½	109½	110½
Dominion 9 ½	109½	110½
Dominion 10 ½	109½	110½
DOMINION GUARANTEED		
C D R 3 ½	101	101½
C D R 3 ½	105½	106½
C D R 4 ½	109½	110½
C D R 5 ½	109½	110½
C D R 6 ½	109½	110½
PROVINCIAL SECURITIES		
B C 3 ½	100½	101½
B C 4 ½	109½	110½
B C 5 ½	109½	110½
Alberta (Ex) 3 ½	100½	101½
Alberta (Ex) 4 ½	109½	110½
Alberta (Ex) 5 ½	109½	110½
Alberta (Ex) 6 ½	109½	110½
Saskatchewan 3 ½	100½	101½
Saskatchewan 4 ½	109½	110½
Saskatchewan 5 ½	109½	110½
Saskatchewan 6 ½	109½	110½
Manitoba 3 ½	100½	101½
Manitoba 4 ½	109½	110½
Manitoba 5 ½	109½	110½
Manitoba 6 ½	109½	110½
Ontario 3 ½	100½	101½
Quebec 3 ½	100½	101½
Nova Scotia 3 ½	100½	101½
New Brunswick 3 ½	100½	101½
MUNICIPAL SECURITIES		
Vancouver 4 ½	98	99½
Vancouver 5 ½	100½	102
Vancouver 6 ½	100½	102
Vancouver 7 ½	100½	102
Van Wtr Dist 4 ½	97½	98½
Van Wtr Dist 5 ½	100½	102
Van Wtr Dist 6 ½	100½	102
CORPORATION AND UTILITY SECURITIES		
Abitibi P & P 2 ½%	107	110
B C Power 3 ½%	100½	101½
B C Electric 3½%	100½	101½
B C Electric 4½%	100½	101½
B C Electric 5½%	100½	101½
B C Telephone 3 ½%	100½	101½
B C Telephone 4 ½%	100½	101½
Bevan & Co 6%	100	102
Can Breweries 3½%	100½	101½
C P R 4%	100½	101½
Can West Lds 4%	100½	101½
Can Vickers 6%	100½	101½
Federal Grain 6%	100½	101½
Fraser Cos 4%	100½	101½
Lake Shore 4%	100½	101½
Massey-Harris 3%	100½	101½
Mont Tramways 5%	100½	101½
N S Light & Power 6%	100½	101½
O B Asset A 6	100½	101½
Power Corp 4%	100½	101½
Price Bros 5½%	100½	101½
Steel of Can 4%	100½	101½
Robertson, Ltd 6%	100½	101½
Winnipeg Elec 5%	100½	101½

Vatican Sees Non-Italian As Next Pope

ROME, May 29 (NANA)—The next Pope will not be an American, according to Vatican circles.

For a long time now, two cardinals have been mentioned as the likeliest successors to Pius XII. One is Cardinal spellman, of New York, the other was the late Cardinal Villeneuve, of Quebec. The Vatican policy, still directed by the present Holy Father, is said to be emphasizing the necessity of keeping the church independent of national issues. An American can never be pope, say Vatican observers, as long as the United States dominates the world.

Now another name, that of the Portuguese Cardinal Cerejeira, of Lisbon, is reported to be a Vatican favorite.

It is generally believed that Pope Pius is in favor of a non-Italian cardinal, on the grounds that the church must be more internationalized. Foreign cardinals hold a majority at the next consistories.

For some time tears have been expressed as to the Pope's health. The Vatican has been specially concerned in view of the heavy burden imposed by the 1948 Holy Year celebrations, when 20,000,000 pilgrims are expected to flock to Rome. Though Pius XII is still active and vigorous.

Little Stories for Bedtime

By THORNTON W. BURGESS

PETER LOOKS FOR NANNY MEADOW MOUSE

The greatest fun of which I know is helping others as I do.

So said Peter Rabbit as he hurried about this way and that way, hippety-hippety-hip, looking for Nanny Meadow Mouse. Danny Meadow Mouse still persisted in going back to the place where Reddall the Hawk so nearly had caught him and been the cause of losing Nanny, so Danny was sure that this was quite useless. And as he hopped this way and that way he took the greatest care not to overlook any place in which Nanny could have hidden, or anything under which she might have crept for a nap.

Now, no one can go about looking into this and under that without awakening curiosity in those who happen to see him. It wasn't long before Sammy Jay happened along

"What under the sun are you hunting for now, Peter?" he demanded.

"Nanny Meadow Mouse," replied Peter, without stopping even for a minute, looking here and peering there.

"Nanny Meadow Mouse?" exclaimed Sammy. "I guess you will have one good long hunt, Peter. Didn't you know that she and Danny disappeared at the very beginning of the Winter and haven't been seen since?"

"Oh, yes, they have," retorted Peter with a provoking smile. "At least Danny has, for I talked with him only a few minutes ago. Now I'm trying to help him find Nanny. He lost her yesterday, or she lost him. I don't know which. You've got sharp eyes as I know of, Sammy, so why don't you try to be a good fellow and help look for Nanny. Danny's heart is about broken."

Sammy listened to all this in the greatest surprise. He looked in a very sharp way which he has to make sure that Peter meant what he said, and he saw that Peter was very much in earnest. But he everybody else on the Green Meadows and in the Green Forest, Sammy had supposed all Winter that Danny and Nanny Meadow Mouse were dead, and it was very hard for him to believe just on Peter's word that they were not.

Peter saw the look and understood it. He chuckled. "You don't believe it, do you, Sammy?" said he. "I don't blame you. Just fly along up this fence row, and if your eyes are as sharp as I think they are you will see Danny himself. They spent the Winter in Farmer Brown's barn,

"You don't believe it, do you, Sammy?" said Peter.

and that is the reason we haven't seen them or know what had become of them. They were on their way to the Green Meadows when Reddall the Hawk tried to catch them, and they became separated. Now Danny won't go home without Nanny. He says he wouldn't be home without her and he can't bear to even see it. He is trying to find Nanny for him. You know I'm very fond of Danny."

"So is Reddy Fox," muffed Sammy. "Bull, for Danny's sake. I wouldn't advise you to tell Reddy that Danny has come back."

Peter grinned. "No danger," said he. "He isn't thinking about Nanny. Are you going to help, Sammy? If you start looking for her she is as good as found. I haven't forgotten how you found Mr. Quack and poor Mr. Quack not long ago."

That settled the matter as far as Sammy was concerned. He is often blamed for things that to have someone praise him always makes him willing to do almost anything.

"Of course," said he. "Give my regards to Danny and tell him to stop worrying." Off Sammy flew, and Peter once more began to hunt for Nanny Meadow Mouse.

Sammy Jay Brings Danny a Message

(Released by The Associated Newspapers)

Egg Market

TO PRODUCER

Grade "A" large ..... 34½ cents
Grade "A" medium ..... 34½ cents
Pullets ..... 30 cents
Pullets, Grade "B" ..... 38 cents

WHOLESALE

Grade "A" large ..... 43 cents
Grade "A" medium ..... 41 cents
Pullets ..... 36 cents
Pullets, Grade "B" ..... 34 cents

HONORING AUTHOR

OTTAWA, May 29 (CP)—The author of "Anne of Green Gables," Lucy Maud Montgomery, is to be commemorated with the erection of a stone monument and tablet near the famous Green Gables House at Cavendish in Prince Edward Island National Park.

RETURNS TO POST

HERLIN, May 29 (AP)—United States Ambassador Walter B. Smith left by plane today to return to his post in Moscow. He has been on a fishing holiday in France.

U.K. Story of "Uranium Rush" At Flin Flon Causes Chuckles

FLIN FLON, Man., May 28 (CP)—In this Northern Manitoba mining town they're chuckling over a story which appeared in The London Daily Mail, April 4.

The story arose from the recent discovery of uranium ore near here. It resulted from long-distance telephone conversations a Daily Mail reporter had with George Brannemble, co-discoverer of the uranium deposit, and Cyril Stevenson, mayor of Flin Flon.

Said The Daily Mail's story:

"Over the twin-Atlantic phone last night came the Canadian voice of Mayor Cyril Levinson (should be Stevenson):

"It said, 'We sure are booming'.

"This was the voice of Flin Flon, base of uranium rush which is taking men and women from all over at pine-fringed Lake Judick, 30 miles away.

"MIGHTY HARD GOING"

The story went on to quote Mayor Stevenson as saying:

"Hundreds of men are coming in, some have got their trucks and kit and some of ten horses. Some've got ski cars, some dog teams and some'll just have to walk, and it's be mighty hard going. If many more light in here to Flin Flon, we won't know where to put 'em".

The Mail then attempted to describe the boom area:

"On the shores of Lake Judick, tents, bivouacs and log cabins are going up on claims which their owners hope will make them rich overnight. Their food, stores and equipment go by plane from Flin Flon, frozen town of wooden buildings, housing 1,500 trappers, prospectors and ranchers."

Then there was a reference to the Canadian Government's announcement of the find.

Some residents of Flin Flon (population 10,000) said it appeared the English reporter shared the belief of many of his countrymen that life in a real Canadian one must have a ranch somewhere in the offing.

"The story concluded with a remark attributed to Mr. Brannemble:

"But it takes a long time working a uranium mine, and that's a powerful lot of these get-rich-quick boys who are going to be disappointed."

REGISTER FOR MOVE

VIENNA, May 28 (AP)—Approximately 80 per cent of the Jewish displaced persons in Austria have registered to go to Palestine immediately, Jewish sources said today.

short of cash?

You can get a fast friendly NIAGARA LOAN $20 to $1000 for any and every purpose

Doctor, Dentist, or Hospital Bills
Coal or Fuel Oil
Home Repairs
Moving Expenses
Taxes or Old Bills, etc.

LIFE INSURED at no extra cost

. . . If you have a money problem or would like financial advice free, phone or call today.

Big enough for EXPERIENCE Small enough for FRIENDLINESS

NIAGARA Finance Company Ltd
Est. 1930
Always Dependable
Room 101
1006 Government St.
Victoria
Phone E 5431
Safe's Industrial Acceptance Corp

MAKE YOUR MONEY EARN 6%
Invest in Selected First Mortgages
$2,750
1. On Fairfield Home Sold for $6,000.
$2,500
2. On Country Home Valued at $7,000.
$1,500
3. On Fairfield Home Sold for $4,500.
PEMBERTON HOLMES Ltd.
Leaders Since 1887
625 FORT
Garden 8124

VISIT ENGLAND
BY AIR
$498.45 - - ONE WAY
VICTORIA - GLASGOW
$898.25 - - - RETURN
Including Tax
BY AIR AND BUS
$347.35 - - ONE WAY
VICTORIA - GLASGOW
$674.20 - - - RETURN
Including Tax
Boat to Seattle, Bus to Montreal
Air Montreal to Glasgow
BY BUS AND BOAT
$237 Victoria - London
Boat to Seattle, Bus to New York, Boat New York to England
One Way, Including Tax
WESTERN CANADA TRAVEL SERVICE
402 COURTNEY (Cor. Pres Office)
GEO. WILLIS, Manager

There are Good Jobs Waiting . . .
Everyday we turn down requests asking for stenographers . . . there are good positions waiting for those who are trained. Plan now for a good job in the Fall. If you've had experience it may take you only a few weeks to brush up. Enroll now.
New Classes Enrolled Every Week
SPROTT-SHAW SCHOOL OF MODERN BUSINESS
DOUGLAS at BROUGHTON
G 6121-22

Canadian Preferred Stocks
By Burns & Co., Ltd.

	Bid	Asked
Abitibi ($1 50)	21	23
Alscan (1 for 1)	4½	5½
B C Power (B) (Par)	4½	5½
B C Sugar	9	11
Bathurst Pow.	8	10
Can. Breweries	96	97
Can. Bronze	3	101
Can. Celanese ($1 75)	90	92
C P R	19	20
C W. Ch. (25% Part)	4	5½
C W. Ch. Malting	4½	6½
Dominion	4½	6½
Dominion Stores	4½	6½
Gatineau	4½	6½
G.B. Corse	3	102
Hamilton Cotton (100 Par)	4	6
Inspiration Min. (10 Par)	4	6
Int. Power ($1 50)	9	10
Power Corp.	3	101
Price Bros	3	101
Steel of Can	3	101
Winnipeg Elec.	3	101
Con. Smelters	3	101

MESSAGE OF SYMPATHY

PRETORIA, May 29 (Reuters)—Prime Minister Smuts has received telegram of good wishes and sympathy to Gen. Jan Smuts, after his defeat in the South African elections, it was disclosed here today.

PERSONAL LOANS
FOR THAT HOME YOU PLAN
We have unlimited funds for building loans on attractive terms and we are authorized agents for H B A loans
KER and STEPHENSON LTD.
900 GOVERNMENT ST. G 3127

GULF ISLANDS CRUISE
WEDNESDAY, JUNE 2nd
Ferry Will Make the Following Ports of Call:
Ganges Harbour ... 2-hour stopover
Mayne Island ... 3-hour stopover
The ferry will stop at Ganges Harbour for lunch and at Mayne Island for tea.
Buses Leave Victoria Depot at 9 A.M.
Parking Space Available at Swartz Bay. Ferry Leaves Swartz Bay 10 A.M. Arrives Back at 6 P.M.
RETURN FARES:
Fare Only $1.00 Plus 15c Tax
Bus and Ferry, $2.00 Plus 20c Tax
Bus Accommodation Limited to 90 Passengers
Information and Tickets at Gulf Lines Depot
Gulf Islands Ferry Co. Ltd.
Phone S 1771

TRAVEL BY . . .
AIR—RAIL STEAMSHIP
To Any Part of the World
LET US ARRANGE YOUR NEXT TRIP
To GREAT BRITAIN, AUSTRALIA, SOUTH AFRICA, HONOLULU
To EASTERN CANADA and U.S.A. and to CALIFORNIA
"A Complete Travel Service"
—No Agency Fees — No Service Charges —
GEORGE PAULIN LTD.
912 GOV'T. ST. Travel Agents B 4277
Shipping Agents Customs Brokers

Beethoven Club Plans Concert

The Beethoven Choral Club, under direction of Prof. J. R. Hoffman, will hold its annual concert in the auditorium of the Chamber of Commerce on June 15 at 8 p.m.

The entire proceeds will be given to the Queen Alexandra Solarium. The choir will open the program Miss Donna Verquin and William Tannhauser Choruses, vocal solos, George P. Farmer duets, trios and quartettes will follow, leading lights, Misses Jakeh, Hill, Miss Kathleen Patton, Mrs. Vivian Moore, Mrs. Joyce Dewdney, Miss Evelyn McGowan, Jean Miss Margaret Thorne.

Other artists taking part will be Miss Betty Rattenbi, Miss Fay Robinson, Miss Iris Roberts, Miss Pilla Price, Mrs. C. A. Cortig, Mrs. L.

Dominion Life ASSURANCE COMPANY Since 1889 HEAD OFFICE WATERLOO, ONTARIO
It should be seeing you, at once about our NEW DOMINION SECURITY POLICY, because it's the most comprehensive plan yet devised.
It pays 2 ways, by providing financial protection for your family now (in units of $5,000) and by building a fund for YOUR own retirement.
Wish you'd phone me and LET'S TALK IT OVER
R. S. A. JACKSON Victoria Phone E 4136
307 Jones Bldg.

T. H. BURNS & Co. Ltd. 620 View Street V 6 2171
BONDS - STOCKS - INSURANCE
Direct wire service to leading markets
Investment suggestions and analysis manuals
Enquiries Invited for DOMINION, PROVINCIAL AND CORPORATION BONDS
GILLESPIE, HART & CO., LTD.
Established Over a Quarter of a Century
811 FORT STREET TELEPHONE G 1181

WAGAR INVESTMENTS LTD.
Stock Brokers and Bond Dealers
Central Bldg. VIEW at BROAD G 6121-22-23

H. A. HUMBER, LTD.
Quotation Service on
STOCKS, BONDS, COMMODITIES, MINES and OILS
Statistical Information — Real Estate and Insurance
SUITE 16, ARCADE BUILDING PHONES: G 1181-8

Change of Address
After June 1st our new address will be.
735 View Street - - Phones G 7146-7
ISLAND INVESTMENT CO. Ltd.
Real Estate — Investment Securities — Insurance

INVESTMENTS
THE YORKSHIRE
ESTABLISHED 1886
Head Office: Huddersfield, England
Yorkshire Building
727 Fort Street, Victoria
Telephones E-7166-7

A. E. AMES & CO.
(Business Established 1889)
MEMBERS
THE TORONTO STOCK EXCHANGE
THE MONTREAL STOCK EXCHANGE
UNION BUILDING
Victoria, B.C.
Telephone G 8171 - 2 - 3
Montreal New York Toronto London, England Winnipeg

Canadian Government, Municipal and Corporation Securities
Wood, Gundy & Company Limited
Sayward Building, Victoria, B.C. Tel. E 4261

MEMO of a Trust Officer
Prepare Succession Duty estimate for Mr. Brown. Show him the saving he can make under the estate plan we have worked out for him.
25 MAY 1948
Inquiries Invited
THE CANADA TRUST COMPANY
Victoria Advisory Board
A. D. Crease, K.C., Chairman
R. W. Whittome
H. B. Hunter
R. H. B. Ker
J. Harold Wilson
G. E. G. Whitaker — J. W. Ruggles, Joint Managers
1130 Government St., Victoria

"Thin Man" Series to Return To Air on Tuesday, June 22

This Week's Radio

Nick and Nora Charles come back to the air over N.B.C. on Tuesday, June 22, in the new Eddie Cantor time spot.

The "Thin Man" was created by Dashiell Hammett, who still supervises the scripts, which are written by Milton Lewis. Myrna Loy and William Powell created the screen roles in films and stage shows. Mary Morgan Kenyon has played the radio Nora and Les Tremayne now is heard as Nick.

* * *

Nelson Eddy, baritone, will be star of the "Kraft Music Hall" Summer series for the second successive year. The new format, which will replace the current series starring Al Jolson, will begin on N.B.C. Thursday, June 17, for a 15-week period. Jolson will return to K.M.H. on September 30.

Dorothy Kirsten, soprano star of the Metropolitan Opera, will be featured on the new series with Nelson Eddy.

* * *

"Duffy's Tavern" will be transplanted from Hollywood to the East for its last four broadcasts this season, with Ed "Archie" Gardner and troupe playing theatre dates in different cities the first three weeks of June.

Tex McCrary and Jinx Falkenburg, who filled the N.B.C. "Duffy's Tavern" spot last Summer, will return this season with their Tex and Jinx show Wednesday, June 30. "Duffy's Tavern" will return Wednesday, October 6.

* * *

Ray Noble will preside over an all-musical Summer series, beginning Thursday, July 15, while Jack Carson and Eve Arden, and the cast of "The New Freshest Village Store" are on vacation. "Village Store" will return to the air September 9.

Noble, emcee and orchestra leader, will be supported by a 30-piece orchestra and singer Rene Woods, as well as guest singers.

* * *

Sammy Kaye and his orchestra will headline the N.B.C. "Supper Club" five nights a week this Summer, beginning Monday, June 7.

Regular vocalists with the band—Don Cornell, Dick Edwards, Laurie Leslie, the Kaye-ettes and the Kaye Choir—will be on hand nightly to share in the festivities. Features of the weekly bill will be Sammy Kaye's "So You Want to Lead a Band" contest, his poetry-reading sessions titled "Sammy's Serenade," guest stars and salutes to American colleges.

* * *

Leonard Sillman, Broadway singer, actor, dancer and producer, will present his "New Faces of1948" as an N.B.C. Summer series for "Maxwell House Coffee Time," while George Burns and Gracie Allen are on vacation. It starts Thursday, June 17, and will be heard through to September 23.

The radio program, like the stage show, will comprise original satirical revue sketches set to music written especially for the show.

* * *

Carmen Cavallaro and his orchestra will play a 18-week Summer engagement on N.B.C. beginning Tuesday, June 29. The show will fill the time spot vacated by the vacationing "A Date With Judy" program, which returns to the air September 26.

* * *

The "Amos 'n' Andy" show will be taken over by the dramatic series, "Call the Police," on June 1.

* * *

The P. W. Phil Company has cancelled its Sunday period on N.B.C. after the broadcast of May 23.

The Phil Harris-Alice Faye program has been purchased by the Rexall Drug Company and will continue to occupy this period in the schedule. However, Rexall will immediately take over the Sunday period with the "Rexall Summer Theatre," starring Pat O'Brien and Virginia Bruce, until the return of the Phil Harris-Alice Faye program.

Mayor Names Trade Week For Victoria

World Trade Week in Victoria from today until next Sunday was proclaimed yesterday by Mayor Percy E. George.

In his proclamation, the mayor stressed the vital importance of imports and exports to the welfare and prosperity of Canadians.

The national week is sponsored by the Canadian Chamber of Commerce, Canadian Exporters' Association, Canadian Manufacturers' Association, Canadian Sectional International Chamber of Commerce and Canadian Importers and Traders' Association in co-operation with the Federal and Provincial Governments.

"We should be ever mindful of the tragic human cost of war and its aftermath of world suffering and be earnestly seeking a way of life and security in peace," Mayor George said. "Trade between nations promotes peaceful relations, conducive to high levels of domestic employment opportunities, full production and high levels of wages, profits, purchasing power and living standards."

He urged that flags be displayed as well as the World Trade Week poster which bears the message, "More Trade, More Jobs."

Club Calendar

MONDAY — Gyro Club luncheon, Lougheed's Banquet Club, 12:15 p.m.

TUESDAY—Kiwanis Club luncheon, Empress Hotel, 12:15 p.m. Electric Club luncheon, Strathcona Hotel, 12:15 p.m.

THURSDAY — Rotary Club luncheon, Empress Hotel, 12:15 p.m. Optimist Club luncheon, Lougheed's Banquet Club, 12:15 p.m. Oak Bay Kiwanis Club dinner, Oakbay Beach Hotel, 6:15 p.m.

FRIDAY — Lions Club luncheon, Empress Hotel, 12:15 p.m.

A special program has been arranged for the Gyro Club by Phillip Holmes. Details have not been announced.

Members of the Kiwanis Club will hear R. H. Harwood, vocational training instructor at Victoria High School. Anne Williams, and Robert Bradley, both Grade XII students, in a program entitled, "Vocational Interests."

A film "God of the Atom," will be shown to the Victoria Electric Club by a representative of the Moodie Bible Institute.

James Lightbody, public relations officer of the B.C. Electric Railway Co. Ltd. in Vancouver, will speak to the Rotary Club this week. His topic "Rotary's Second Objective — And the Worthiness of All Useful Occupations." Forty members of the Vancouver club will be here in an inter-city program. Members of the McGill Trio will present musical entertainments.

Oak Bay Kiwanis Club members will hear Dr. H. T. J. Coleman speaking on "Three Tests of An Educated Man."

"The Science of Handwriting Analysis," will be the topic of C. E. Wright, grapho-analyst, when he speaks to the Lions Club.

No program has been announced by the Optimist Club.

CLEANERS CLEANED

SALEM Ore. (U.P.) — Thieves cleaned out a Salem clothes cleaning establishment. They took 300 articles valued at $2,500. Police report on the job was labeled: "Cleaners taken to cleaners." E. A. Everett, the owner, didn't think it was funny.

Ten Yachts Head for Victoria On 175-Mile Swiftsure Course

Officials of the Pacific Northwest's Swiftsure Yacht Race committee reported that ten boats had crossed the start line at 11 a.m. yesterday.

Competing yachts will sail a 175-mile course to and around Swiftsure Lightship, 17 miles off Cape Flattery, and finish at the Victoria breakwater.

Reporting from the United States race officials said weather was good. Light patches of fog were encountered early and by late afternoon a slight wind had sprung up.

At 4 p.m. Saturday yachts were in the following order:

1. Marfuffa, Jack Graham, yawl; 2. Owen's Cutter, Charles Ross, cutter; 3. Circe, Ray Cook, cutter; 4. Dorade, Frank Eddie, yawl; 5. Seaweed, Ed Curtis, schooner; 6. Annajinker, Bob Sebastian, sloop; 8. Breadjacket, Geo. Carson, schooner; 9. Nautilus, H. Munro, sloop; 10. Alakola, Charles Pratt, schooner.

All yachts are sailing under the colors of the Seattle Yacht Club.

W. H. Goldsby, race official from Seattle, is aboard the Resident and F. M. Obrt of Victoria is aboard H.M.C.S. Crescent.

Position of the yachts, from H.M.C.S. Crescent at 6 p.m. last night, placed them at two miles from Race Rocks and spread over an area 18 miles by 14 miles.

Winds had decreased to light air. Otherwise no change was reported.

Fund Campaign Near Objective

More than $18,000 towards the $30,000 objective of the Greater Victoria Red Shield Campaign of the Salvation Army has already been donated, according to Normal Yarrow, drive chairman, yesterday.

Funds will be used for the continued provision of the Salvation Army social service. Money subscribed over the objective will be used toward establishing a home in the city for aged persons with limited means.

Officers of the Salvation Army operating out of Chilliwack and New Westminster, are now engaged in providing relief to residents of the Fraser Valley flood area.

Victoria Woman Named to Board

Mrs Margaret Burgoyne yesterday was appointed union representative on a three-member conciliation board to hear a wages dispute between the Retail Clerk's Union (A.F.L.-T.L.C.) and management of Woolworth Stores Ltd., Victoria.

Mrs Burgoyne, Victoria organizer for the Hotel and Restaurant Employees' Union (A.F.L.-T.L.C.), is believed to be the first woman ever appointed to a conciliation board in British Columbia labor history.

The union is demanding a wage increase of $2 weekly and renewal of union shop clauses.

Tent, Trousers Loot of Thieves

Charles Thorstainson, 1631 Davie Street, reported to city police the theft of a small tent from his home Friday night or Saturday morning. It was valued at $40.

D. P. Spoonbing, 816 Johnson Street, reported two pairs of blue serge trousers had been stolen from his home Friday night.

Police are investigating.

LIVER OUTPUT INCREASED

McALLEN, Tex. (U.P.)—Cattle—steers on ordinary feed. The cattlemen of the Lower Rio Grande Valley may try livers of steers fed on diet contains vitamins A, B, C, D, dehydrated citrus peel and pulp are and P.

Woodward's SEEDS And Garden Supplies

Plan now for your Winter supply of Cabbage, Cauliflower and Greens.

Plant Now!

GOLDEN ACRE CABBAGE mature August - September

BRUSSELS SPROUTS mature September - October

SAVOY CABBAGE mature September - November

25¢ Dozen

SEEDS TO PLANT NOW - Perpetual Spinach, Swede Turnips

Flowers by Wire

Visit at Woodward's Florists

Spencer's SERVING B.C. FOR 75 YEARS

STORE HOURS: 9 A.M. to 5 P.M. Wednesday 9 A.M. to 1 P.M.

Tel. E 4141

Gives Special Feature to Merchandise of Interest to Tourists

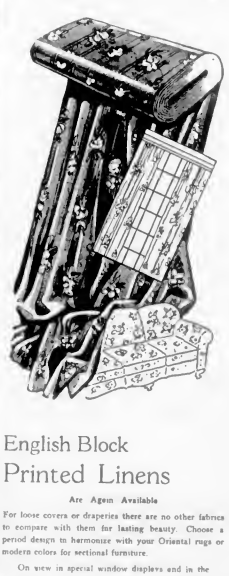

Lovely Imported China and Crystal

The Finest Selection on the Coast Displayed in Spencer's Weiler Store

You'll find a good display of China from England's famous potteries . . . Wedgwood, Spode, Minton, Royal Doulton, Royal Crown Derby and Coalport . . . Tea and dinnerware in charming, exclusive patterns . . . sparkling cut crystal and gorgeous pottery.

Wedgwood Earthenware Dinner Sets in Nankin pattern on Wellesley shape. The fine ivory glaze body is enriched with colorful sprays of bright flowers and embossed design on the border. 56-piece set priced at 76.40

Rouge Plombe with its blaze of color.

Royal Delft in soft tones and blue.

Royal Brierley Crystal Stemware—Vases, bowls and water sets.

Dainty China Figures of Royal Doulton.

"Belleek" tea ware.

Flower Clusters of China in natural colors by Coalport.

Exquisitely Decorated Service Plates of fine bone china.

Moorcroft Pottery and French porcelains.

—Spencer's Weiler Store Government Street

English Block Printed Linens

Are Again Available

For loose covers or draperies there are no other fabrics to compare with them for lasting beauty. Choose a period design in harmonious with your Oriental rugs or modern colors for sectional furniture.

On view in special window displays and in the Studio of Interior Decoration, Second Floor.

Fine Irish Linens

Beautifully Hemstitched

Tea Napkins, 12x12 inches. Dozen, 5.50

Luncheon Napkins, 18x18 inches. Dozen, 9.95

Place Mats, 12x18 inches. Each, 75¢

Tray Cloths, 16x24 inches. Each, 95¢

Runners, 17x36 inches. Each, 1.75

Runners, 17x45 inches. Each, 2.25

Runners, 17x54 inches. Each, 2.75

Tea Cloths, 36x36 inches. Each, 3.25

Tea Cloths, 45x45 inches. Each, 5.25

Tea Cloths, 54x54 inches. Each, 7.50

—Main Floor

Just Received! A New Shipment of

Kenwood Blankets

Luxuriously soft and warm. Pure virgin wool. Lovely pastel shades . . . rose, blue, green, gold, turquoise and burgundy. Bound with wide satin ribbon. 72 x 84-inch size.

"Ramerest" Quality. Each, 10.50

"Famous" Quality. Each, 12.50

English Four-Point Blankets

Woven of the finest wools to last a lifetime. In pastel colors or duffle stripe effect. Size 72 x 90 inches. Weight 12 pounds. Pair 32.50

DAVID SPENCER LIMITED

The Price You Pay For BLEEDING GUMS

Sore bleeding gums often are a sign of Gingival Pyorrhea, a bad gum infection where you probably form several teeth and gum pockets. Don't neglect it!

So, see your dentist and start using Forhan's For The Gums at once. Forhan's clean teeth to a bright, sparkling lustre, check bleeding gums, help prevent Vincent's Gingivitis, and quickly relieve the discomfort in the way your tooth and gums even feel and look. Recommended by Dentists.

Forhan's FOR THE GUMS

Don't suffer from aching, aching feet another day. Herbs feel by warm water, dry, then rub in Zam-Buk. Zam-Buk's medicinal medicinal oils penetrate into the skin and quickly relieve burning, aching sensations. Zam-Buk is soothing, healing, healing. Helps relieve swollen ankles, brings comfort to cracked, pinched toes or sore heels.

Ask for the Zam-Buk at drug and toilet counters, or direct from Zam-Buk Co., Toronto.

Zam-Buk PURELY HERBAL OINTMENT 67 1/2

COLONIST SPORTS

The Daily Colonist.

(ESTABLISHED 1858)

SECOND NEWS SECTION

NO. 145—NINETIETH YEAR VICTORIA, BRITISH COLUMBIA, SUNDAY, MAY 30, 1909

Stranahan Winner Of British Title

Defeats Stowe 5 and 4 in O.C. Golf—Morning Round Ends All Even

SANDWICH, Kent, England, May 22nd and 24th holes—and I won 39 qh.—Frank Stranahan, Ohio's phenomenal golfing millionaire, defeated Charles Stowe of Sussex, England, 5 and 4, today and took over the British amateur championship title surrendered by Willie Turnesa of Walla Walla, N.Y.

Stranahan, Canadian amateur titlist, won by taking five of the morning rounds and by winning the afternoon round by a tie. Stowe, who predicted he would beat Stranahan, had just cut two holes off Stranahan's advantage, when the American turned loose a tremendous 300-yard drive. Then came a 5ft. putt which took another 30 inches from the cup. Frank sank for a birdie three.

Stranahan was four up on Stowe, 428-a-week mechanic, at the 27-hole mark.

Stranahan closed out the match on the 32nd hole—the 14th hole on the trap-infested course—when Stowe's drive pierced a spectator's umbrella and dropped into the rough. The Britton got down in par putt. Stranahan sank a 15-foot putt for a birdie that round the tide.

"I don't care if I have to swim to the clubhouse," the Ohioan said as he began the quarter-mile walk back in the pouring rain.

Stranahan was an ex-Yale man, who graduated from Yale in 1907. He is a member of the Shaker Heights Country Club, near Cleveland, Ohio, and is the son of Frank Stranahan, Sr., president of the Stranahan Iron Works Co., Cleveland.

Turnesa was beaten yesterday by Stowe in a semi-final match, 1-up, and took over the British amateur championship at stakes of a second all-American final.

Stranahan's story:

What may have been the deciding shot of the day came on the 27th hole. Stowe, who predicted he would beat Stranahan, had just cut two holes off Stranahan's advantage, when the American turned loose a tremendous 300-yard drive. Then came a 5ft. putt which took another 30 inches from the cup. Frank sank for a birdie three.

Stranahan was four up on Stowe, 428-a-week mechanic, at the 27-hole mark.

Stranahan closed out the match on the 32nd hole—the 14th hole on the trap-infested course—when Stowe's drive pierced a spectator's umbrella and dropped into the rough. The Britton got down in par putt. Stranahan sank a 15-foot putt for a birdie that round the tide.

"I don't care if I have to swim to the clubhouse," the Ohioan said as he began the quarter-mile walk back in the pouring rain.

Scores:

Frank Stranahan (Oh)	241 243 151—34
Frank Stowe (Sussex Cnt)	241 244 151—35
Par 72.	154 344 341—36—70
Stranahan In	154 344 341—36—70
Stowe In	154 343 341—35—69
AFTERNOON ROUND	
Stowe Out	444 443 323—34
Stowe Out	154 454 270—40
Stowe In	154 [illegible]
Stowe In	154 [illegible]

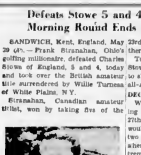

FRANK STRANAHAN

first six holes after lunch. The morning round, played in a drizzle, finished even with the Ohioan, over the Royal St. George's course, ended all even.

Only during the lunch hour, when the players and the small gallery were off the 4,938-yard course, did the weather subside. The morning play was resumed the rain and wind began again. They needed 79 strokes each in the morning.

Stowe, who had lost to Stranahan in last years Walker Cup matches, said the elements didn't bother him although he was over par.

"I was very lucky," Stranahan said. "I should have lost both the morning rounds."

Garage Standings

Standings of teams in the Garage Softball League, including games of May 26, follow:

	W	L	Pct
Coach Lines	5	0	1.000
Pioneers	4	1	.800
National Motors	3	2	.600
Wilson Motors	2	3	.400
David Spencers	1	4	.200
Jameson Motors	1	4	.200
Mooney's	0	5	.000

Unless difference between the Victoria and District Softball Association and the British Columbia Softball Association are settled within the next month, there is every possibility that the district league will become an "outlaw" circuit and that city teams will not be allowed to participate in provincial or Dominion play-downs.

The dispute between the two organizations stems from the imposition by the British Columbia body of a compulsory fee for an injured players' fund on a province-wide scale and a compulsory tax of 1 per cent on gate receipts for the promotion of juvenile softball.

Under plans announced by the provincial association, all registered players must contribute to a players' mutual benefit fund. In the case of Senior "A," "B" and "C," intermediate and junior players, the fee is one dollar. For juvenile, midget and bantam players, it is 50 cents. The fee must accompany registration forms before cards are granted.

This money is to be administered by a committee of three, to be appointed this year but to be elected in future years. The plan guarantees each player up to $50 a season for hospitalization and medical fees for injuries received in a game, practice, playing off, exhibition or practice game. It also covers managers, coaches and bat boys.

Officials of the B.C.S.A. state that every district but Victoria has given its consent to the plan and that because of this, they feel justified in insisting that the Victoria association conform with the wishes of the majority.

Bert Simpson, president of the Vancouver Island Softball Association, said yesterday that the B.C.S.A. would refuse to grant registration cards to any players unless the forms were accompanied by the necessary fee for the benefit fund. Unless the Victoria and District group changed its mind, he said, the city teams playing in that association would not be recognized by the British Columbia body and ineligible to compete in play-offs.

On the other side, city softball officials say the plan is unconstitutional and that they cannot be forced to make the levy. They are prepared to carry the battle right into the courts to determine the legality of the ruling. They point out that they were able to take care of all hospital and doctor bills submitted last season and still have something left in their own injured players' fund.

Although protesting the compulsory levy on gate receipts, one city softball official said yesterday that there was little the city league could do but agree as the ruling was embodied right in the new British Columbia constitution. But on the mutual benefit fund, he promised a fight to the finish.

* * *

Random Harvest

Despite statements that 83 games have been washed out in the W.I.L. to date, there have actually been only 54 postponements and even at those rate allowed for rainy weather, leaving a net total of 47 games to be caught up. Spokane has been hardest hit with 11 cancellations at home, only one of which has been picked up. Vancouver (8), Bremerton (7), Salem (7), Tacoma (6), Victoria (6), Wenatchee (3) and Victoria (3) are the other home postponements disclosed by a check of the schedule . . . **Jim Arnold** is reported to have suffered a fractured leg in a recent game at **Kansas City** when struck by a batted ball . . . Congratulations to **Eddie Haddad** on winning the Dominion lightweight championship. It was actually no surprise to his bosses, who were certain that the likeable Navy southpaw could do it . . . Reading between the lines of press reports on the Olympic boxing trials, it seems evident that there was considerable bona-town refereeing . . . **British Columbia** hopes for more than one championship received a jolt when **Frank Almond** was knocked out and **Les Walters** had a decision . . . **Reg Clarkson** will make his first softball appearance of the season tomorrow with the **Shebirds**.

* * *

GUESSING DEPARTMENT: **Eagles** over Pitser & Nea in today's senior baseball and **Timber Service** over Navy in today's softball feature. Tomorrow, Navy to defeat Rockets in the senior baseball attraction and **Douglas Tire** to defeat Bluebirds in senior softball. Batting average to date—At bat 263, hits 185, percentage .826.

Sports Fixtures Today, Tomorrow

TODAY

Softball

2:30 p.m.—Navy vs. Timber Service, senior "A," Upper Colonial.

Baseball

2:30 p.m.—Eagles vs. Pitser & Nea, senior amateur, Macdonald Park.

TOMORROW

Softball

6 45 p.m.—Senior "A" men, Bluebird Cake vs. Douglas Tire, Upper Central.

7:15 p.m.—Senior "B" man, Penguin Cafe vs. Langford, Lower Week-end, Cassidy vs. Selkirk Lumber, Work Point.

8:30 p.m.—Senior "B" women, Langford vs. Spencers, Lower Week-end.

Baseball

7:00 p.m.—Boosters vs. Navy, senior amateur, Royal Athletic Park.

Golf

11:30 a.m.—Women's Lest match, Uplands Golf Club.

Does Suits to Avoid Spiking

Pitcher Harry Doriah of Boston Red Sox does suits to avoid spiking Johnny Lindell, Yankee outfielder, in close play at plate during game in Boston recently. Yanks' Steve Souchock watches from background.

English Women Win Golf Title

LONDON, May 29 (AP.)—England's women golfers won the international golf championship on the Royal Lytham and St. Anne's course today for the first time since 1936.

England defeated Ireland, seven matches to two, after beating Scotland, five to four, and Wales eight to one, on Friday.

The international matches are a prelude to the British Women's Golf Championship beginning on the Royal Lytham and St. Anne's course Monday.

W.I.L. Season Is Extended

SPOKANE, Wash., May 29 (AP.)—The Western International League baseball season will be extended from September 4 to September 13, Robert B. Abel, league president, said today in Tacoma.

A schedule for the extended period is now being drawn up. Abel said in a telephone conversation that the large number of games postponed because of rain has made it necessary to add ten games at the end of the season.

The four-team play-off, originally scheduled at the end of the season will not be held. The $1,500 cash prize going to the other three clubs in the order they finish.

Hogan Closes On Heafner

PORT WORTH, Tex., May 29 (AP.)—Ben Hogan of Hershey Pa., swept in with a five-under-par 65 today to advance within three strokes of leading Lloyd Heafner in the battle for first place in the Colonial National Invitation Golf Tournament.

Hogan tied his competitive course record which he set in winning the tournament in 1946 and brought his 54-hole total to 206.

Heafner originally had shot his third straight sub-par round—a 68 to maintain what appeared to be a safe lead with 209.

Mackmen Extend Streaks Stop Yanks Again, 6-5

By The Canadian Press

Connie Mack's Philadelphia Athletics just won't be stopped. The American leaders won their seventh straight yesterday, again defeating the powerful New York Yanks, 6-5. When Sam Chapman sprinted all the way home from first on a single by Buddy Rosar.

Just as Friday night, when the A's got some fine relief pitching, a relief hurler, Bill Dietrich, stopped the Yankees with some spectacular spot pitching to receive credit for the win. Dietrich replaced Dick Fowler in the sixth and held the Yankees scoreless the rest of the way.

Cleveland kept pace with first-place Philadelphia by scoring a second straight shutout against the Chicago White Sox with a 4-0 decision.

Bob Lemon, pitching his seventh complete game of the year, held the Sox on four singles to increase his runless string to 22 consecutive innings in his last three outs.

Over in the National League, Brooklyn Pirates soured their first 1946 triumph over the league-leading St. Louis Cardinals by a 7-3 margin—thanks to sharp pitching by Hooks Bob Chesnes.

Chesnes scattered five hits, showing improvement in his arm since the extraction of his seven abscessed teeth last week.

Pitchers Johnny Vandermeer and Ewell Blackwell teamed behind the home runs of Denny Litwhiler and Virgil Stallcup to give Cincinnati Reds a 4-3 victory over Chicago Cubs.

Blackwell, the Red ace who has been out for several weeks with an injured shoulder, hurled the last two innings to earn his one win, a single to Ed Wallace.

AMERICAN LEAGUE

	R	H	E
New York	003 100 001—5	9	1
Philadelphia	000 000 006—6	9	1
Batteries: Reynolds, Page (8) and Berra; Dietrich (6) and Astroth.

	R	H	E
Cleveland	000 000 000—0	5	0
Chicago	000 000 000—0	4	1
Batteries: Lemon and Heath; Wight (8) and Tresh and Wilson.

	R	H	E
St. Louis	000 200 004—6	10	0
Boston	000 000 000—0	4	1
Batteries: Brecheen and Garagiola; Ferrick, Ryan (8) and Wilson.

	R	H	E
Washington	000 110 000—2	8	1
Detroit	000 000 000—0	5	0
Batteries: Kramer and Evans; Newsom and Ross.

	R	H	E
Boston	000 000 000—0	3	0
Washington	000 000 000—0	3	0
Batteries: Johnson, McCrossin (8) and Tebbetts; Leonard and Wolfe.

	R	H	E
Cleveland	000 000 000—0	4	0
Chicago	000 000 000—0	4	1
Batteries: Lemon and Heath; Wade, Stallcup (8) and Lamanno, Williams (8).

	R	H	E
Brooklyn	000 000 000—0	5	0
Boston	000 000 000—0	5	0
Batteries: Ben Chapman and Rosar; Wilson (8) and Berra.

	R	H	E
New York	000 000 000—0	5	0
Philadelphia	000 000 000—0	5	0
Batteries: Donald, Bevens (8) and Berra; Fowler, Dietrich (6) and Astroth.

	R	H	E
Cleveland	000 000 000—0	4	0
Chicago	000 000 000—0	4	1
Batteries: Lemon and Heath; Wight (8) and Tresh and Wilson.

	R	H	E
St. Louis	000 000 000—0	4	0
Boston	000 000 000—0	4	1
Batteries: Blake and Garagiola; Sain, Ryan (8) and Wilson.

	R	H	E
Washington	000 000 000—0	3	0
Detroit	000 000 000—0	3	0
Batteries: Ferrick and Evans; Trucks, Mueller (8)

Champion Muskie Angler Tells Of Big One That Brought Title

By ED TYNG

NEW YORK, May 29 (NANA)—From soup to fish epitomizes the career of Aldo Hanser, who last year captured this world's record muskellunge on rod and reel in the lack waters of Northern Wisconsin's lake country. It was a big fish for fresh water—sixty-four pounds eight ounces, almost five feet long and two feet around in the middle.

Hanser was not the only angler who had bagged a record muskellunge when he finished, at the end of a 24-mile-long line.

Hanser was caught by this reporter in his hotel room, which he shares with his fiancee, engaged to pledging. "Isn't she beautiful?" he asked. He explained that all really big muskies are females; males rarely reach 40 pounds.

The champion muskie catcher told how he had retired from the soup business and gone to the game fishing. His owns most of the hundreds of acres around Lac du Flambeau, where he lives, and when there are no visiting sportsmen who want to use his services as guide and boatman to catch muskies, he fishes for them alone.

The big one that brought him the title, and probably the first Field and Stream prize, was caught in river-by Perch Lake May 19 last year. He was casting a plug (in Mid-summer he fishes minnows) and on his second cast he got what he thought was a log.

"I started to row toward it," Hanser said, "when all of a sudden the log went sideways."

HIT IT WITH OAR

"Then I knew I had a big one on, so I kept my rod in her down in the water as I could to keep the fish from breaking and getting away. I managed to get the boat close to shore, rowing with one oar, got out of the boat and at last managed to get the fish within ten feet. I hit it six inches back of the head with the oar and it turned like a pinwheel. Were it was close to me I gaffed it up and carried it ashore. Were I saw how big it was I sat down and wanted to yell, but I just couldn't. Just sat there dazedlike for half an hour."

Hanser would rather catch water tigers than anything else and accounted for more than two score last season, including some "tiger muskies." These, he thinks, are a northern plug, originating when a male plus swings over and fertilizes the muskie eggs. The "tiger muskies," he says, are more ferocious than the regular kind, although smaller, and have more in their bag of tricks.

"A muskie," said Hanser, "is one of the few fish that kills his food before he eats it, so he should not be struck when he first seizes the lure, drawn it down, and just holds it; if he is hit then he just jumps clear, shakes his head and spits out the whole works. You have to wait until he holds it for a while and then starts slowly away with it. That shows he's eating it."

Nobody knows how big a muskie

Sullivan Paces Rifle Shooters

Pvt. Sgt. J. R. Sullivan paced the 8th Regiment squad into the bronze position at the rifle shoot at Heale Range yesterday by posting an outstanding score of 192 out of a possible 195 points.

Sullivan's card showed a 35-point possible at 200 yards and a 34 at each of the 500 and 600-yard firing positions.

W. E. Drysdale of the R.C.M.E. placed second with 192 points made up of a 34 at 200, a possible at 500 and a 33 at 600.

Wednesday's shoot has been carried.

8th (R.C.) R.A. REGIMENT

Pvt Sgt J B Sullivan 35, 34 34 189; J A Young 33 34 34 100; Jun Chaplin, 33 35, 33 99; Bdr. Arthur Kalyniuk, 33 33 30 96; L/Bdr. Lacey, 31 32 32 95; Bdr. Ivan Ross, 32 31 32 95; Bdr. Bombardier, 31 32 32 95; S/Sgt. Wallace, 31 34, 29, 93; A Strachan, 29, 32, 32, 93; Bdr. Bdr. Bdr.

Racing Results At Lincoln Fields

FIRST RACE—
Pillar Point 110 6.60 3.80 2.60
Atlantic City 110 3.20 2.80
Platoon 110 2.60
Fenwood Hall's Play, Another Grand, Gallant Fox, Ruddy Vale.

SECOND RACE—
Cuisin 115 4.40 3.20 2.60
Gary Boaz 120 4.60
Ruddy 120 2.80
Armchair K. Darby, Simple Season, Valiant Star.

THIRD RACE—
Lincoln 110 10.80 5.20 3.60
Ebbtide 110 4.80 3.00
Venus Beach 110 2.80
Bonnie Ann, Ben Bolt, Bonnie Bell, Bonnie Bee, Bonnie Mae, Bonnie Ann, Bonnie Gal, Bonnie Boy, Bonnie Lass, Bonnie Girl, Bonnie Lad

STONEBORD

Genuine Insulating Wallboard

Makes the finest Walls and Ceilings and is

FIREPROOF

At last we have substantial quantities of this high quality Plaster Board, enabling us to give immediate delivery of your orders. Large stock already on hand and more expected daily. It makes no difference if you live in Greater Victoria, the Saanich Peninsula or Up Island we can supply and deliver STONEBORD to your needs.

Remember—STONEBORD is always clean, cannot burn—cannot warp or buckle, is not affected by the weather, is easily painted and has reinforced sanking edges incorporating three full thicknesses of its tough kraft surfacing.

SORRY! Only one size available, 4 feet by 8 feet by inch thick

NAILS SUPPLIED WITH ORDERS

VICTORIA RETAIL LUMBER YARD

1901 GOVERNMENT ST (AT CHATHAM)

PHONE B 2130 PHONE B 2139

MYSTERY HOUSE

By KATHLEEN NORRIS

CHAPTER VII—Continued

But however dark and unfriendly it was at night, the farm was a pleasant rambling place in the daytime, and when Page arrived there with her cheeks glowing and her hair disordered, she enthusiastically accompanied Rand on his round of inspection, smiling at the women and children, asking respectfully the daily and the very usual, for fresh eggs and sheds and fences. Afterward she had a glass of cold creamy milk and rested while Rand talked to the farmers. Bite was fresh and brisk for the walk home.

"This is all very grand," she said, as they went along steadily, feeling themselves a little tired now eight miles isn't a bit too much on a cool day. But I'll be so sleepy that I'll want to go to bed all afternoon!"

"Well, why don't you, then?"

"Oh, Mrs. Prendergast likes me to read and talk with her."

"The Duchess doesn't care how much time you take off," he said. "You're doing what she hoped you would do—getting Lynn to like you."

"Is he curable, Rand, do you think?"

"I don't know. He talks to you pretty rationally, doesn't he?"

"Wonderfully, sometimes. At other times he gets vague—he says his brain aches a good deal."

"I think what he's got is migraine, for one thing. It is a horrible thing—a sort of super-headache. They can't do much for it—don't understand it, in fact."

"When he's well and happy you are what a wonderful person he would be if he were—all right," Page said.

"Does he ever tell you anything?"

"No. everything seems completely confused. Is it a graveyard?" Page asked, seeing headstones among the dark pines of the strip of cliff they were passing.

"Yes. There was a church here years ago, I believe."

"The last touch!" the girl laughed. In Trudy Rockbee buried there?"

"I believe she is. It seems odd for you to have the name so pat," Rand observed. "You never saw her."

"You didn't either, did you?"

They walked on, the air was filled with the good salt taste of the sea.

"Rand," Page said presently, "do you think that if she got the diamond back she'd really move to Connecticut or, Pennsylvania or somewhere?"

(To Be Continued)

FORCED TO RETURN

HAIFA, Israel, May 29 (AP)—Five Britons were forced to return to Haifa by air yesterday when Lebanon refused to recognize the Israeli stamps on their British passports.

HUMBER'S

SENSATIONAL ANNOUNCEMENT!

SLIGHTLY SAT ON

FOR THEIR OPENING HUMBER'S HAVE PURCHASED A COMPLETE FLOOR SAMPLE STOCK OF CHESTERFIELDS AND LOUNGE SUITES FROM A LEADING MANUFACTURER. THESE ARE ALL NEW SUITES BUT SLIGHTLY SAT ON BY BUYERS IN HIS SHOWROOM — THEREFORE THESE AMAZING SAT ON PRICES (S.O.P.):

S.O.P. (SAT ON PRICE)

Reg.		NOW
$295	CHESTERFIELD SUITE	$229
$250	CHESTERFIELD SUITE	$195
$230	CHESTERFIELD SUITE	$179
$189	CHESTERFIELD SUITE	$149

TRILITES WITH SHADE $12

So Cheap We Couldn't Sell Them Any Cheaper to Each Other

S.O.P. (SAT ON PRICE)

Reg.		NOW
$210	2 PIECE WINGER LOUNGE SUITE	$138
$185	2 PIECE LOUNGE SUITE	$122
$90	DOUBLE CONVERTIBLE TOOL SUITE	$69
$80	LONGREN LOUNGE	$55

HUMBER'S

FURNITURE WAREHOUSE

MAURICE, BARLEY AND BRUCE HUMBER

Just Below Government Where View Street Takes a Jog—Corner of Langley

LEFT ABNER — A Star Is Born — By Al Capp

RIP KIRBY — By Alex Raymond

BLONDIE — Basket Party at the Bumsteads — By Chic Young

MARY WORTH'S FAMILY — By Dale Allen

JOHNNY HAZARD — By Frank Robbins

MUTT AND JEFF — Maybe Jeff Took In Too Much Territory — By Bud Fisher

POP — Taking Ways — By J. Millar Watt

THE NEBBS — The Bright Side — By Hess

PENNY — By Harry Haenigsen

Colonist Want Ads for Results
Open 8 A.M. to 8 P.M.

COLONIST CLASSIFIED WANT ADS

Call Empire 4111 for Colonist Classified

The Daily Colonist

Complete Radio Program for Sunday

Information on radio programs is supplied to the individual stations. The Colonist prints program corrections and changes as submitted and does not assume responsibility for misleading listings.

CJVI—880 kc	CBR—1000 kc	CJGC—1010 kc	RCM—1050 kc	CJLS—590 kc	KTI—970 kc	CJOR—690 kc	CKWX—1090 kc
7:00 Wings of King	Ritmo Brasileiro	Church of the Air	Words and Music	Back to Good	Back to Good	News	
7:15 Wings of King	Church of the Air	Church of the Air	Church of the Air	Church of the Air	Church of the Air	Back to Good	Back to Good
7:30 Wings of King	Church of the Air	Church of the Air	Church of the Air	Church of the Air	Voice of Prophecy	Christian Science	Rest to God
7:45 Wings of King	Religious Talk	Church of the Air	Church of the Air	Lowell Blair	Lowell Blair	Lowell Blair	Lowell Blair
8:00 Wings of Praise	Wesley Walker	Wesley Walker	Wesley Walker	Gospel Hour	Gospel Hour	Gospel Hour	Gospel Hour
8:15 Wings of Praise	Wesley Walker	Wesley Walker	Wesley Walker	Lutheran Hour	Lutheran Hour	Lutheran Hour	Lutheran Hour
8:30 Wings of Praise	Wesley Walker	Wesley Walker	Wesley Walker	Lutheran Hour	Lutheran Hour	Lutheran Hour	Lutheran Hour
8:45 Wings of Praise	Wesley Walker	Wesley Walker	Wesley Walker	Lutheran Hour	Lutheran Hour	Lutheran Hour	Lutheran Hour
9:00 Wings of Praise	Wesley Walker	Wesley Walker	Wesley Walker	Lutheran Hour	Lutheran Hour	Lutheran Hour	Lutheran Hour
9:15 Wings of Praise	Wesley Walker	Wesley Walker	Wesley Walker	Lutheran Hour	Lutheran Hour	Lutheran Hour	Lutheran Hour
9:30 Wings of Praise	Wesley Walker	Wesley Walker	Wesley Walker	Lutheran Hour	Lutheran Hour	Lutheran Hour	Lutheran Hour
9:45 Wings of Praise	Wesley Walker	Wesley Walker	Wesley Walker	Lutheran Hour	Lutheran Hour	Lutheran Hour	Lutheran Hour
10:00 Wings of Praise	Wesley Walker	Wesley Walker	Wesley Walker	Lutheran Hour	Lutheran Hour	Lutheran Hour	Lutheran Hour
10:15 Wings of Praise	Wesley Walker	Wesley Walker	Wesley Walker	Lutheran Hour	Lutheran Hour	Lutheran Hour	Lutheran Hour
10:30 Wings of Praise	Wesley Walker	Wesley Walker	Wesley Walker	Lutheran Hour	Lutheran Hour	Lutheran Hour	Lutheran Hour
10:45 Wings of Praise	Wesley Walker	Wesley Walker	Wesley Walker	Lutheran Hour	Lutheran Hour	Lutheran Hour	Lutheran Hour
11:00 Wings of Praise	Wesley Walker	Wesley Walker	Wesley Walker	Lutheran Hour	Lutheran Hour	Lutheran Hour	Lutheran Hour
11:15 Wings of Praise	Wesley Walker	Wesley Walker	Wesley Walker	Lutheran Hour	Lutheran Hour	Lutheran Hour	Lutheran Hour
11:30 Wings of Praise	Wesley Walker	Wesley Walker	Wesley Walker	Lutheran Hour	Lutheran Hour	Lutheran Hour	Lutheran Hour
11:45 Wings of Praise	Wesley Walker	Wesley Walker	Wesley Walker	Lutheran Hour	Lutheran Hour	Lutheran Hour	Lutheran Hour
12:00 Wings of Praise	Wesley Walker	Wesley Walker	Wesley Walker	Lutheran Hour	Lutheran Hour	Lutheran Hour	Lutheran Hour
12:15 Wings of Praise	Wesley Walker	Wesley Walker	Wesley Walker	Lutheran Hour	Lutheran Hour	Lutheran Hour	Lutheran Hour
12:30 Wings of Praise	Wesley Walker	Wesley Walker	Wesley Walker	Lutheran Hour	Lutheran Hour	Lutheran Hour	Lutheran Hour
12:45 Wings of Praise	Wesley Walker	Wesley Walker	Wesley Walker	Lutheran Hour	Lutheran Hour	Lutheran Hour	Lutheran Hour
13:00 Wings of Praise	Wesley Walker	Wesley Walker	Wesley Walker	Lutheran Hour	Lutheran Hour	Lutheran Hour	Lutheran Hour
13:15 Wings of Praise	Wesley Walker	Wesley Walker	Wesley Walker	Lutheran Hour	Lutheran Hour	Lutheran Hour	Lutheran Hour
13:30 Wings of Praise	Wesley Walker	Wesley Walker	Wesley Walker	Lutheran Hour	Lutheran Hour	Lutheran Hour	Lutheran Hour
13:45 Wings of Praise	Wesley Walker	Wesley Walker	Wesley Walker	Lutheran Hour	Lutheran Hour	Lutheran Hour	Lutheran Hour
14:00 Wings of Praise	Wesley Walker	Wesley Walker	Wesley Walker	Lutheran Hour	Lutheran Hour	Lutheran Hour	Lutheran Hour
14:15 Wings of Praise	Wesley Walker	Wesley Walker	Wesley Walker	Lutheran Hour	Lutheran Hour	Lutheran Hour	Lutheran Hour
14:30 Wings of Praise	Wesley Walker	Wesley Walker	Wesley Walker	Lutheran Hour	Lutheran Hour	Lutheran Hour	Lutheran Hour
14:45 Wings of Praise	Wesley Walker	Wesley Walker	Wesley Walker	Lutheran Hour	Lutheran Hour	Lutheran Hour	Lutheran Hour
15:00 Wings of Praise	Wesley Walker	Wesley Walker	Wesley Walker	Lutheran Hour	Lutheran Hour	Lutheran Hour	Lutheran Hour
15:15 Wings of Praise	Wesley Walker	Wesley Walker	Wesley Walker	Lutheran Hour	Lutheran Hour	Lutheran Hour	Lutheran Hour
15:30 Wings of Praise	Wesley Walker	Wesley Walker	Wesley Walker	Lutheran Hour	Lutheran Hour	Lutheran Hour	Lutheran Hour
15:45 Wings of Praise	Wesley Walker	Wesley Walker	Wesley Walker	Lutheran Hour	Lutheran Hour	Lutheran Hour	Lutheran Hour
16:00 Wings of Praise	Wesley Walker	Wesley Walker	Wesley Walker	Lutheran Hour	Lutheran Hour	Lutheran Hour	Lutheran Hour
16:15 Wings of Praise	Wesley Walker	Wesley Walker	Wesley Walker	Lutheran Hour	Lutheran Hour	Lutheran Hour	Lutheran Hour
16:30 Wings of Praise	Wesley Walker	Wesley Walker	Wesley Walker	Lutheran Hour	Lutheran Hour	Lutheran Hour	Lutheran Hour
16:45 Wings of Praise	Wesley Walker	Wesley Walker	Wesley Walker	Lutheran Hour	Lutheran Hour	Lutheran Hour	Lutheran Hour
17:00 Wings of Praise	Wesley Walker	Wesley Walker	Wesley Walker	Lutheran Hour	Lutheran Hour	Lutheran Hour	Lutheran Hour
17:15 Wings of Praise	Wesley Walker	Wesley Walker	Wesley Walker	Lutheran Hour	Lutheran Hour	Lutheran Hour	Lutheran Hour
17:30 Wings of Praise	Wesley Walker	Wesley Walker	Wesley Walker	Lutheran Hour	Lutheran Hour	Lutheran Hour	Lutheran Hour
17:45 Wings of Praise	Wesley Walker	Wesley Walker	Wesley Walker	Lutheran Hour	Lutheran Hour	Lutheran Hour	Lutheran Hour
18:00 Wings of Praise	Wesley Walker	Wesley Walker	Wesley Walker	Lutheran Hour	Lutheran Hour	Lutheran Hour	Lutheran Hour
18:15 Wings of Praise	Wesley Walker	Wesley Walker	Wesley Walker	Lutheran Hour	Lutheran Hour	Lutheran Hour	Lutheran Hour
18:30 Wings of Praise	Wesley Walker	Wesley Walker	Wesley Walker	Lutheran Hour	Lutheran Hour	Lutheran Hour	Lutheran Hour
18:45 Wings of Praise	Wesley Walker	Wesley Walker	Wesley Walker	Lutheran Hour	Lutheran Hour	Lutheran Hour	Lutheran Hour
19:00 Wings of Praise	Wesley Walker	Wesley Walker	Wesley Walker	Lutheran Hour	Lutheran Hour	Lutheran Hour	Lutheran Hour
19:15 Wings of Praise	Wesley Walker	Wesley Walker	Wesley Walker	Lutheran Hour	Lutheran Hour	Lutheran Hour	Lutheran Hour
19:30 Wings of Praise	Wesley Walker	Wesley Walker	Wesley Walker	Lutheran Hour	Lutheran Hour	Lutheran Hour	Lutheran Hour
19:45 Wings of Praise	Wesley Walker	Wesley Walker	Wesley Walker	Lutheran Hour	Lutheran Hour	Lutheran Hour	Lutheran Hour
20:00 Wings of Praise	Wesley Walker	Wesley Walker	Wesley Walker	Lutheran Hour	Lutheran Hour	Lutheran Hour	Lutheran Hour
20:15 Wings of Praise	Wesley Walker	Wesley Walker	Wesley Walker	Lutheran Hour	Lutheran Hour	Lutheran Hour	Lutheran Hour
20:30 Wings of Praise	Wesley Walker	Wesley Walker	Wesley Walker	Lutheran Hour	Lutheran Hour	Lutheran Hour	Lutheran Hour
20:45 Wings of Praise	Wesley Walker	Wesley Walker	Wesley Walker	Lutheran Hour	Lutheran Hour	Lutheran Hour	Lutheran Hour
21:00 Wings of Praise	Wesley Walker	Wesley Walker	Wesley Walker	Lutheran Hour	Lutheran Hour	Lutheran Hour	Lutheran Hour
21:15 Wings of Praise	Wesley Walker	Wesley Walker	Wesley Walker	Lutheran Hour	Lutheran Hour	Lutheran Hour	Lutheran Hour
21:30 Wings of Praise	Wesley Walker	Wesley Walker	Wesley Walker	Lutheran Hour	Lutheran Hour	Lutheran Hour	Lutheran Hour
21:45 Wings of Praise	Wesley Walker	Wesley Walker	Wesley Walker	Lutheran Hour	Lutheran Hour	Lutheran Hour	Lutheran Hour
22:00 Wings of Praise	Wesley Walker	Wesley Walker	Wesley Walker	Lutheran Hour	Lutheran Hour	Lutheran Hour	Lutheran Hour
22:15 Wings of Praise	Wesley Walker	Wesley Walker	Wesley Walker	Lutheran Hour	Lutheran Hour	Lutheran Hour	Lutheran Hour
22:30 Wings of Praise	Wesley Walker	Wesley Walker	Wesley Walker	Lutheran Hour	Lutheran Hour	Lutheran Hour	Lutheran Hour
22:45 Wings of Praise	Wesley Walker	Wesley Walker	Wesley Walker	Lutheran Hour	Lutheran Hour	Lutheran Hour	Lutheran Hour
23:00 Wings of Praise	Wesley Walker	Wesley Walker	Wesley Walker	Lutheran Hour	Lutheran Hour	Lutheran Hour	Lutheran Hour
23:15 Wings of Praise	Wesley Walker	Wesley Walker	Wesley Walker	Lutheran Hour	Lutheran Hour	Lutheran Hour	Lutheran Hour
23:30 Wings of Praise	Wesley Walker	Wesley Walker	Wesley Walker	Lutheran Hour	Lutheran Hour	Lutheran Hour	Lutheran Hour
23:45 Wings of Praise	Wesley Walker	Wesley Walker	Wesley Walker	Lutheran Hour	Lutheran Hour	Lutheran Hour	Lutheran Hour

1 BIRTHS

STUNGO—Born to Mr. and Mrs. A. Stungo, Victoria, B.C., on May 28, 1948, a son, George Raymond, May 28, 1948 — 4 pounds 8 ounces.

GARTLE—To Mr. and Mrs. S. T. Gartle (nee Ruth Bell), a son, Stephen Russell, Lefroy Road, on Sunday, May 23, 1948, at 9 a.m. Donald Keith.

2 MARRIAGES

DAWSON-RIDES—Mrs. E. C. Pringle, 279 Bay St., Victoria, announces the marriage of her daughter, Mrs. Dawson, to Mr. William Claud Dawson, R.N., R.C.N.V.R., Retd., son of Mrs. Dawson, Ashfield, Sydney, N.S.W., Australia. Trinity Church, Seattle, Wash., on 8 p.m. May 28, 1948, with Rev. Canon Gillingham.

WOOD-HARTLEY—The marriage of Thomas Alfred, daughter of Mr. and Mrs. J. E. Hartley of Suffield, Alta., to Lieutenant Norman William Wood, R.C.N., son of Mr. and Mrs. Norman Wood, Victoria, took place on 8 p.m. May 29, 1948, at St. Paul's Parish and Garrison Church, with Rev. Dr. R. H. Cleaver officiating.

KENNEDY-WHITE—The marriage is announced of Rosemary Anne, Willa Mae, daughter of Mr. and Mrs. Ernest A. White, Lewisham, Kent, England, to Lt.-Col. Ian de la Mare Kennedy, Royal Marines, son of Mr. and Mrs. Douglas Kennedy, Victoria, B.C., on May 1, Kensington.

The ceremony was given at 4 p.m. on May 30, 1948, at St. Mark's Church, Oak Bay, B.C., Rev. Archdeacon A. E. Gill officiating.

PUDNEY-EDWARDS — At Christ Church Cathedral, Vancouver, the marriage of Lawrence Gwyndoth, daughter of Mrs. Ann Edwards of Vancouver, and Lieutenant H. L. B. Edwards, Victoria, to P.O. John Pudney, R.C.N., Esquimalt, son of Mr. and Mrs. H. Pudney, took place May 29, 1948. With Very Rev. Dean Beaven officiating.

BURFIELD-COCKBILL — On Saturday May 8, 1948, in Melville Collegiate Church, Regina, Sask., Rev. Canon Cockbill officiating, Clarence Frank, William Richard Burfield, only son of Mrs. R. M. Burfield, of Victoria, B.C., and Mrs. Burfield, of Victoria, B.C., formerly of Regina, Sask., daughter of Mr. and Mrs. Malcolm S. Cockbill, of Regina.

WILLIAMS-BAFFY—On May 26, in the chapel of Christ Church Cathedral, at 2 p.m., Ann Elizabeth, daughter of Mr. and Mrs. Victor Baffy, Mount Tolmie Road, to David Rennie, son of Mr. and Mrs. Ernest Williams, Victoria, Rev. Canon Ellis, D.D. Dean Brabant officiating.

3 DEATHS

BAGSHAW—On May 26, 1948, at the family residence, 1495 Fernwood Road, Frances Anne Bagshaw, of the age of 87 years, beloved wife of the late Thomas Bagshaw of Bank Street, Ottawa. (The Crawford of Lossiemouth, Aberdeen Scotland, and Ottawa papers please copy). She is survived by her son, Thomas Bagshaw, Victoria; two daughters, Mrs. Ernest Bagshaw, Victoria, Mrs. Gordon Bagshaw, Victoria; Mrs. Hilda P. Crawford, Victoria; Mrs. Ernest Bagshaw, Mrs. C. G. Bagshaw, Mrs. Gordon Bagshaw, and Mrs. R. Crawford, Victoria, B.C.; 17 grandchildren and two great-grandchildren. Funeral service will be held at the family residence, Monday at 2 p.m., and will be private. Rev. George Dobie officiating. Interment Ross Bay Cemetery. Pacific Funeral Co., Directors.

BINNETT—There passed away on May 26, 1948, at Victoria, B.C., Ernest Edward Binnett, formerly of Toronto, Ont., and a resident of this city since 1930, aged 78 years. Beloved husband of Lucinda Binnett, of Chicago and Lowell Bell of Chicago, Ill. The funeral arrangements are being in Hayward's B.C. Funeral Chapel pending further arrangements.

CRAIG—Passed away at the Royal Jubilee Hospital on May 28, 1948, Ann Craig, aged 82 years, born in Del Monte, Calif., wife of the late Alexander Craig, who died in 1941, late resident of Victoria, Quadra Street, she is survived by one daughter and two sons at home, four brothers and four sisters in California. Funeral service will be held at the Funeral Chapel of the Hesse Memorial Chapel, Wednesday, June 2, at 1 p.m. Rev. Ian Cameron officiating. Interment Ross Bay Cemetery. The Funeral Chapel pending further arrangements.

CRAWF—On May 27, 1948, Chris Crawf, of 2632 Scandrewood Road, Saanich, aged 70, wife of the late Thomas Crawf, Dunfermline, Scotland, and three daughters, Mrs. Ethel Mitchell, Victoria, Mrs. Jean Bell, Victoria, Mrs. Chris Crawf, Chicago, Beloved Mother. Rest Carne. R. H. Funeral Chapel, Saanich. Interment Ross Bay. Please omit flowers. Kindly send floral tributes in charge of arrangements.

CARR—The funeral service for Mrs. Lotty Mary Carr was held in Hayward's B.C. Funeral Chapel Saturday afternoon. Interment Ross Bay Cemetery. Rev. Canon Sexton, D.D. A Westminster Abbey choir. The pallbearers were held at rest in Hayward's Chapel.

DONAHUE—There passed away on May 26 at Victoria, Mrs. Gertrude Donahue, aged 78 years. Born in U.S.A., a resident of this city for many years. She is survived by her daughters, Mrs. Ethel Mitchell, Victoria, Mrs. Jean Bell, Victoria, and Mrs. Chris Crawf, Chicago. Donahue and O. W. Donahue of Portland, Oregon. Funeral service will be held in the R.C. Funeral Parlor according funeral arrangements later.

GARR—Passed away at the Royal Jubilee Hospital on May 26, Terrine Ann Garr, beloved wife of Thomas Garr, and Mrs. Bessie J. Garr, aged 60 years, Victoria, sister of Mrs. Gordon Bell, Victoria, Mrs. Chris Crawf, Chicago, Mrs. Ethel Mitchell, Victoria, Mrs. Jean Bell, Victoria, Mrs. Chris Crawf, Chicago, Beloved Sister. Rest Carne. R. H. Funeral Chapel, Saanich. Interment Ross Bay. Please omit flowers. Kindly send floral tributes in charge of arrangements.

LAIRD—The funeral service for Mrs. Lydia Laird, who died in Victoria, B.C., on May 28, 1948, aged 81 years, born in Yorkshire, Eng., wife of the late Thomas Laird, who died in 1941, was held at the Funeral Chapel of the Chapels of Memory, Vancouver, on Monday, May 31, 1948, at Rev. George Riddle and officiating. Interment in the Royal Oak Burial Park.

LOGGIE—At St. Joseph's Hospital on May 26 (in the 75th year), Mary Ann Loggie, of 1 Bay Street, Victoria, B.C., and Ladysmith, Ont., wife of the late Thomas Loggie, Victoria, B.C., and Ladysmith, Ont., and Mrs. Fred James, Victoria, B.C., and Mrs. Ernest Greene, Victoria, B.C., and Mrs. Ernest Greene, Victoria, B.C., and Mrs. Ernest Greene

Complete Radio Programs for Monday

Information on radio programs is provided by the individual stations. The Colonist accepts responsibility and changes as submitted and does not assume responsibility for inaccurate listings

CFTS—690 kc.	CKM—1120 kc.	KIRO—570 kc.	KOMO—960 kc.	KJR—990 kc.	KVI—570 kc.	CJOR—600 kc.	CKWX—690 kc.
6:00 News	News	News	News	Bulletins Sounding	Pacific Parade	News	News
6:15 Music of Wales	Breakfast Club	Farming	Farming	Music for Breakfast	Bob Kennedy	Tony Marvin	Tony Marvin
6:30 Music of Wales	Breakfast Club	Breakfast Club	Breakfast Club	Breakfast Club	Breakfast Club	Today in Music	Dave and Marlene
6:45 Music of Wales	Breakfast Club	Rise Stevens	Rise Stevens	Rise Stevens	Rise Stevens		Breakfast Club
7:00 News	News					Early Morning	News
7:15 Sunrise Serenade	J.B.C. News	To the Adventure	Fred Waring	Fred Waring	Breakfast Club	Bible Study	Breakfast Club
7:30 Sunrise Serenade	Breakfast Club	Breakfast Club	Breakfast Club	Breakfast Club	Breakfast Club	Breakfast Club	News
7:45 Johnny Sarra	Breakfast Club	Rosemary	News				Breakfast Club
8:00 News	Breakfast Club	Fred Waring	Breakfast Club	Breakfast Club	Breakfast Club	Breakfast Club	Breakfast Club
8:15 Sir Ivor	J.B.C. News	Aunt Jenny	Aunt Jenny	Aunt Jenny	Breakfast Club	Breakfast Club	Breakfast Club
8:30 Sir Ivor	Breakfast Club	Breakfast Club	Breakfast Club	Breakfast Club	Breakfast Club	Breakfast Club	Breakfast Club
8:45 Sir Ivor	Breakfast Club	Breakfast Club	Breakfast Club	Breakfast Club	Breakfast Club	Breakfast Club	Breakfast Club
9:00 Sir Ivor	Breakfast Club	Breakfast Club	Breakfast Club	Breakfast Club	Breakfast Club	Breakfast Club	Breakfast Club
9:15 Sir Ivor	Breakfast Club	Breakfast Club	Breakfast Club	Breakfast Club	Breakfast Club	Breakfast Club	Breakfast Club
9:30 Sir Ivor	Breakfast Club	Breakfast Club	Breakfast Club	Breakfast Club	Breakfast Club	Breakfast Club	Breakfast Club
9:45 Sir Ivor	Breakfast Club	Breakfast Club	Breakfast Club	Breakfast Club	Breakfast Club	Breakfast Club	Breakfast Club
10:00 Sir Ivor	Breakfast Club	Breakfast Club	Breakfast Club	Breakfast Club	Breakfast Club	Breakfast Club	Breakfast Club
10:15 Sir Ivor	Breakfast Club	Breakfast Club	Breakfast Club	Breakfast Club	Breakfast Club	Breakfast Club	Breakfast Club
10:30 Sir Ivor	Breakfast Club	Breakfast Club	Breakfast Club	Breakfast Club	Breakfast Club	Breakfast Club	Breakfast Club
10:45 Sir Ivor	Breakfast Club	Breakfast Club	Breakfast Club	Breakfast Club	Breakfast Club	Breakfast Club	Breakfast Club
11:00 Easy Aces	Garden Studio	Farming	Farming	Farming	Farming	Farming	Farming
11:15 Bachelor Music	Bachelor Music	Bachelor Music	Bachelor Music	Bachelor Music	Bachelor Music	Bachelor Music	Bachelor Music
11:30 Mason Blake	Mason Blake	Mason Blake	Mason Blake	Mason Blake	Mason Blake	Mason Blake	Mason Blake
11:45 Piccadilly Parade	Piccadilly Parade	C.B.C. News	Piccadilly Parade	Piccadilly Parade	Piccadilly Parade	Piccadilly Parade	Piccadilly Parade
12:00 News	News	Noonday Music	Noonday Music	Noonday Music	Noonday Music	Noonday Music	Noonday Music
12:15 Melody Time	Symphony Hour	Symphony Hour	Symphony Hour	Symphony Hour	Symphony Hour	Symphony Hour	Symphony Hour
12:30 Melody Time	Symphony Hour	Symphony Hour	Symphony Hour	Symphony Hour	Symphony Hour	Symphony Hour	Symphony Hour
12:45 Melody Time	Symphony Hour	Symphony Hour	Symphony Hour	Symphony Hour	Symphony Hour	Symphony Hour	Symphony Hour
13:00 Melody Time	Symphony Hour	Symphony Hour	Symphony Hour	Symphony Hour	Symphony Hour	Symphony Hour	Symphony Hour
13:15 Melody Time	Symphony Hour	Symphony Hour	Symphony Hour	Symphony Hour	Symphony Hour	Symphony Hour	Symphony Hour
13:30 Melody Time	Symphony Hour	Symphony Hour	Symphony Hour	Symphony Hour	Symphony Hour	Symphony Hour	Symphony Hour
13:45 Melody Time	Symphony Hour	Symphony Hour	Symphony Hour	Symphony Hour	Symphony Hour	Symphony Hour	Symphony Hour
14:00 Great Issues	Great Issues	Ethel and Albert	Ethel and Albert	Ethel and Albert	Ethel and Albert	Ethel and Albert	Ethel and Albert
14:15 Great Issues	Great Issues	The Queen Bee	The Queen Bee	Bob Brown	Bob Brown	Bob Brown	Bob Brown
14:30 Dominion Parade	Dominion Parade	Strictly Instrumental	Strictly Instrumental				
14:45 Dominion Parade	Dominion Parade						
15:00 Lend Ear	Lend Ear	Lend Ear	Lend Ear	Lend Ear	Lend Ear	Lend Ear	Lend Ear
15:15 "900" Club	"900" Club	Jack Smith	Jack Smith				
15:30 "900" Club	"900" Club	Jack Smith	Jack Smith				
15:45 "900" Club	"900" Club	Jack Smith	Jack Smith				
16:00 Jack Smith	Jack Smith	Stella Dallas	Stella Dallas	Stella Dallas	Stella Dallas	Stella Dallas	Stella Dallas
16:15 Kaye's Record Club	Kaye's Record Club	Lorenzo Jones	Lorenzo Jones	Lorenzo Jones	Lorenzo Jones	Lorenzo Jones	Lorenzo Jones
16:30 Kaye's Record Club	Kaye's Record Club	Young Widder Brown	Young Widder Brown	Young Widder Brown	Young Widder Brown	Young Widder Brown	Young Widder Brown
16:45 Kaye's Record Club	Kaye's Record Club	Young Dr. Malone	Young Dr. Malone	Young Dr. Malone	Young Dr. Malone	Young Dr. Malone	Young Dr. Malone
17:00 Sports Desk	Sports Desk	Ma Perkins	Ma Perkins	Ma Perkins	Ma Perkins	Ma Perkins	Ma Perkins
17:15 Sports Desk	Sports Desk	Pepper Young's Family	Pepper Young's Family	Pepper Young's Family	Pepper Young's Family	Pepper Young's Family	Pepper Young's Family
17:30 Sports Desk	Sports Desk	Perry Mason	Perry Mason	Perry Mason	Perry Mason	Perry Mason	Perry Mason
17:45 Sports Desk	Sports Desk	Lorenzo Jones	Lorenzo Jones	Lorenzo Jones	Lorenzo Jones	Lorenzo Jones	Lorenzo Jones
18:00 Sports Desk	Sports Desk	Young Widder Brown	Young Widder Brown	Young Widder Brown	Young Widder Brown	Young Widder Brown	Young Widder Brown
18:15 Sports Desk	Sports Desk	Brave Tom	Brave Tom	Brave Tom	Brave Tom	Brave Tom	Brave Tom
18:30 Sports Desk	Sports Desk	Aunt Mary	Aunt Mary	Aunt Mary	Aunt Mary	Aunt Mary	Aunt Mary
18:45 Sports Desk	Sports Desk	Gordon Sherman	Gordon Sherman	Gordon Sherman	Gordon Sherman	Gordon Sherman	Gordon Sherman
19:00 Easy Aces	Sports Desk	Big Sister	Big Sister	Today's Children	Union Grove	Beaut Guide	Beaut Guide
19:15 Bachelor Music	Bachelor Music	Ma Perkins	Ma Perkins	Ma Perkins	Ma Perkins	Ma Perkins	Ma Perkins
19:30 Mason Blake	Mason Blake	Light of the World	Light of the World	Light of the World	Light of the World	Light of the World	Light of the World
19:45 Piccadilly Parade	Piccadilly Parade	Ma Perkins	Ma Perkins	Ma Perkins	Ma Perkins	Ma Perkins	Ma Perkins
20:00 News	News	Gerry Mason	Gerry Mason	Gerry Mason	Gerry Mason	Gerry Mason	Gerry Mason
20:15 Melody Time	Symphony Hour	Symphony Hour	Symphony Hour	Symphony Hour	Symphony Hour	Symphony Hour	Symphony Hour
20:30 Melody Time	Symphony Hour	Symphony Hour	Symphony Hour	Symphony Hour	Symphony Hour	Symphony Hour	Symphony Hour
20:45 Melody Time	Symphony Hour	Symphony Hour	Symphony Hour	Symphony Hour	Symphony Hour	Symphony Hour	Symphony Hour
21:00 Melody Time	Symphony Hour	Symphony Hour	Symphony Hour	Symphony Hour	Symphony Hour	Symphony Hour	Symphony Hour
21:15 Melody Time	Symphony Hour	Symphony Hour	Symphony Hour	Symphony Hour	Symphony Hour	Symphony Hour	Symphony Hour
21:30 Melody Time	Symphony Hour	Symphony Hour	Symphony Hour	Symphony Hour	Symphony Hour	Symphony Hour	Symphony Hour
21:45 Melody Time	Symphony Hour	Symphony Hour	Symphony Hour	Symphony Hour	Symphony Hour	Symphony Hour	Symphony Hour
22:00 Melody Time	Symphony Hour	Symphony Hour	Symphony Hour	Symphony Hour	Symphony Hour	Symphony Hour	Symphony Hour
22:15 Melody Time	Symphony Hour	Symphony Hour	Symphony Hour	Symphony Hour	Symphony Hour	Symphony Hour	Symphony Hour
22:30 Melody Time	Symphony Hour	Symphony Hour	Symphony Hour	Symphony Hour	Symphony Hour	Symphony Hour	Symphony Hour
22:45 Melody Time	Symphony Hour	Symphony Hour	Symphony Hour	Symphony Hour	Symphony Hour	Symphony Hour	Symphony Hour
23:00 Sports Desk	Sports Desk	Sports Desk	Sports Desk	Sports Desk	Sports Desk	Sports Desk	Sports Desk
23:15 Sports Desk	Sports Desk	Sports Desk	Sports Desk	Sports Desk	Sports Desk	Sports Desk	Sports Desk
23:30 Sports Desk	Sports Desk	Sports Desk	Sports Desk	Sports Desk	Sports Desk	Sports Desk	Sports Desk
23:45 Sports Desk	Sports Desk	Sports Desk	Sports Desk	Sports Desk	Sports Desk	Sports Desk	Sports Desk

21 PERSONAL

PROUSE TAX RETURNS—EXPERT ASSISTANCE at reasonable rates. Mr. Powell, 1516 Douglas Building. EG 4111.

PETERSLE SCHOOL PROGRAM FOR 1948-1949 Call Mr. Hodgson, EG 2122.

FAT MADAMES HAS THE SCOTTISH 17 inches and lose over 40 days at Helena's Cabin. 1011 Broad.

LADIES—FOR YOUR SUMMER HEALTH—Weaving and demulching, rest at Blue-London Mandrake Harvest. E 4121.

MOTHERLY HOME FOR TEAR—OLD baby boy; evening mother. E 7016.

NEROME PORCELAIN CLEANERS—Cleaning, repairs, gifts, meet in main. Phone E 6776.

PICTURE FRAMING, FIRST-CLASS JOB guaranteed. Large stock of mouldings. Williams's 900 Fort Street.

PUBLIC STENOGRAPHER, EMPIRING Reports.

24 MUSIC

CHATTERING SINGERS, L.R.S.M., TRACHER of music. 2011 Rockland Ave. E 1888.

PLEASE LE CHERLEY, L.R.S.M., TEACHER of piano. 1506 Cheshire Ave. E 7017.

25 DANCING

A'S ELDERLY SCHOOL OF DANCING, 40 years of dancing experience. Classes now open. Phone E 7016.

NEWEST SANTANA, TANGO, WALTZ, Lessons by appointment. Modern. Old Time. Phone E 7017.

26 DRESSMAKING

CUSTOM—ALL TYPES OF FUR WORK. Remodelling, repairs, cleaning, storage, glazed, dyed, combed. Moderate prices. Phone E 7016. Mr. Hodgson, 1011 Broad.

27 BUSINESS DIRECTORY

ACCOUNTANTS

BOOKKEEPING, INCOME TAX. BURGESS, 1011 Broad.

Public Accountant

PHONE G 7016. 1011 BROADCASTION ST. CHARLES, CHARTERED

APPRAISERS

GO A. GOELL, INDEPENDENT APPRAISER. Antiques, Furniture, Jewellery. Phone E 4292

ARCHITECTS

FT TYPE OF BUILDINGS DONE. Quick service and low prices. Phone Bellevue. Phone G 2000. Harbina 267.

BOOKKEEPING, LAND CLEARING ROAD 24 hour, overnight, overnight, bookkeeping. Phone G 7016. 1011 Broad.

BOOKKEEPING

GENERAL BUILDERS, LAND CLEARING, Bookkeeping, Income Tax. Phone G 7016. 1011 Broad.

LARGE SMALL BUILDOZERS FOR HIRE EXCAVATION, BACKFILLING, LANDSCAPING, ROAD WORK. FREE ESTIMATES. 9 2757 and E 9042.

BOILER PREPARATION

BOILER PREPARATION—DIRECTION by qualified engineers. Contract. Phone E 7016.

CABINET WORK

CUSTOM CABINETS, DOORS, DOORS, cabinets, etc. Some and office work. Phone E 7016. Mr. Hodgson, 1011 Broad.

CUSTOM CABINETS, STORE FIXTURES, built to your specifications. Phone E 7016. Mr. Hodgson, 1011 Broad.

CUSTOM KRAFT KITCHEN CABINETS Phone Day 9 9121. Night, 9 9121.

STYLED RIGHT—

STYLED RIGHT

SMART NEW STORE FIXTURES AND CABINETS

Built to Your Needs and Specifications

WM. P. GEORGE

2001 DOUGLAS BUILDING. E 7016

CARE FOR SIDE

CARE, 5-in. brush, stick-on delivery 75. Phone—Vancouver 1-8-1-1. Phone E 7016.

CARTAGE AND DELIVERY

HILL'S 0-DRIVE, LIGHT DELIVERY and baggage. Phone E 7016.

THE DIME MESSENGER

G 5334

Delivery Service Anywhere

Light Delivery of All Kinds

Phone Day or Night Anywhere

We Deliver on Every Street in the City

Phone G 5334

EIS CORNOLAPT STREET

MERCHANT'S "THE MOVER"

G 4421

LOCAL OR LONG DISTANCE

EIS PANDORA AVENUE

CHIMNEY SWEEPS

PACIFIC CHIMNEY SERVICE

SUCTION-SWEPT

Prompt Service Work Guaranteed

Chimney Tops, Gutters Cleaned and Repaired and Guaranteed Water Tight

E 2342

Or E 2356 Evenings

CATHOLIC SUPPLIES

STATIONERY, Religious Goods, Gifts. Keefer's 771 Roberts, Vancouver, B.C.

COAL AND WOOD

A BARGAIN FOR BILLSCHMT WOOD All Dryland Fir Wood

and Blocks, Cut and Split Wood. Good for Fireplaces and Furnaces. Phone Day or Night. This Wood is Dry Enough for Immediate Use. Delivery Anywhere in Victoria Immediately on Request. Also Sawdust, Shavings, Kindling. Phone Day or Night. Phone Day Night. Phone Day or Night. Phone Day Night. Phone Day or Night. Phone Day Night

60 FOR SALE—MISCELLANEOUS

TO THE BUSH!
Yes—Bush Beds Made can be purchased into Twin Beds—with mattresses for only
$105
VICTORIA BUSH FURNISHINGS
1118 Quadra Street Phone G 7212

3 COMPLETE ROOMS OR FURNITURE Worth $450, sacrifice $250 Bed 1067 Fairfield.

SIX-PIECE BREAKFAST SET
Solid Birch Chesterfield Set, upholstered in low-tone mauvette finish with cushions and matching wool drapery and hanging Fire-screen which makes a convenient bar-cabinet. Also Chesterfield Chair, upholstered to match. Large Oak dining table, Birch dining table with jack-knife leaf, best offers.

WAREHOUSE SALE OF UNPAINTED CHESTS OF DRAWERS
AT
SPECIAL CLEARANCE
PRICE
CALL OR PHONE
DUNCAN'S STORAGE
CAPITOL MATTRESS CO.
PR2808 G 2197
(Opposite the Court House)

SIX-PIECE WALNUT-FINISH BREAKFAST SUITE
Buffet with long linen drawer, china cabinet with jack-knife leaf table, chairs with seats covered in genuine mauve. Regular $1112 for
$99.50

FOUR-PIECE BEDROOM SUITE
In deep mahogany finish, waterfall design, with bench, and chiffonier, large double bed, 54 inches wide, all for
$99.50

ONE ONLY BREAKFAST SUITE
In natural finish, studio brown, jack-knife table and four chairs
$59.75

McLENNAN, McFEELY & PRIOR LIMITED
1406 GOVERNMENT ST. Phone G 1111

DINETTE SUITES OF PRACTICAL BEAUTY
A wonderful selection and the low price you wanted.
ALL-PLACE SUITE of selected hardwood in natural finish. Drop-leaf table and chairs. Sent Winner dinette and chairs **$61.70**
A BEAUTIFUL FURNISHED SUITE in light-toned mauvette finish, with cushions and wooden chairs with blue seats. Drop-leaf table and large glass front buffet **$89.00**
GENUINE BEACHCRAFT HARDCOAT DINETTE SUITE, in Ivory finish, with Formica top, polished of marbled surface, foot rest, stored chairs and buffet with glass cupboard and mirror **$109.00**
AN EXCEPTIONALLY WELL-MADE SUITE of selected hardwood with natural finish. Jackknife extension table, four upholstered chairs and smart **$99.00** buffet
STANDARD FURNITURE COMPANY
RIGHT THROUGH YATES TO VIEW

RETAIL WAREHOUSE
FRED SMITH & CO
Sole Agents in Victoria
811 Bethel St. Bond Phone G 6112
Between "Arcadia" and Quadra Street

THIS WEEK'S SPECIALS AT HOME
3-Piece Chesterfield Suites, tapestry $149.50
3-Piece Chesterfield Suites, velour $189.50
2-Piece Chesterfield Suites $189.50
3-Piece Chesterfield Suites Couch Suites $179.50
Chrome Dinette Suites $49.50
4-Piece Bedroom Suites $189.50
6-Piece Bedroom Suites $279.50
3-Piece Bedroom Suites $139.50
5-Piece Bedroom Suites $189.50
3-Piece Bedroom Suites $139.50
3-Piece Bedroom Suites $139.50
3-Piece Bedroom Suites $139

66 HOTELS

UNDER NEW MANAGEMENT—BELLE ROSE, 1275 Richards. Rooms $1.50 up. Phone Mr. Hunter, E 4188.

WEEKLY AND TRANSIENT. LUXE TOURIST HOTEL, 1037 Government, Court Hotel, Blanshard and Diamond. Dial

67 ROOM AND BOARD

A LARGE BRIGHT ROOM, BOARD if desired. E 8716.

A SINGLE OR DOUBLE—FIREPLACE ROOM, auto district. Regular. G 8164.

BRIGHT ROOM, FULL BOARD — BUS stop. Working man. Close to. G 8164.

DOUBLE ROOM WITH BOARD. 20 minutes from Fraser. Phone B 2175.

FURNISHED ROOM TO RENT, GOY-ERNESS or lady to care for children. Phone G 8164.

GENTLEMAN, ROOM BOARD, CARE BUSINESS, bachelors 488. O 8661, 7 p.m.

HOUSEKEEPER ACCOMMODATED FOR 1 Mrs. girls starting business session at home, where very or elder woman also stays room. Carrigo available. Phone Mr. Hunter.

LARGE SUNLIGHT ROOMS, TWIN BEDS, board if desired. Suitable business lady. Phone B 2342.

PLEASANT ROOM WITH BOARD. HIGH, Great Marsh. Pay by week. Phone Esquimalt Bear Ins. No other boarders. G 2135.

ROOM AND BOARD. SOME PRIVILEGES. Suitable for two. Reasonable rates. Phone Mr. Hunter. Sea 2411. Colwood.

ROOM AND BOARD TO WOMAN, or exchange for light duties. No sleeper use to another smoker. G 2137.

ROOM AND BOARD FOR CHILD UP TO 3½ years. Parfield district. E 4328.

ROOM AND BOARD, YOUNG LADY. Two twin beds. Parfield. B 1127.

ROOM AND BOARD IN PRIVATE HOME. for businessman. B 8668.

68 ROOM AND BOARD WANTED

BUSINESSMAN DESIRES ROOM AND 3 meals in private home. Reasonable terms. Reference. Business school, 2 to 10 August. 1 to 5 September. Phone phone B 8164 during business hours.

69 ROOMS TO RENT

NICE FURNISHED SLEEPING ROOMS by day or week. Reasonable. 1230 Fairfield. Phone G 8720.

NICE ROOM IN PRIVATE HOME. Gentlemen. Close in. Phone G 8164.

ROOM AND BREAKFAST IN PRIVATE home for business man. G 7726.

SLEEPING ACCOMMODATION FOR a gentleman in private home. Meals if desired. Phone G 8164.

SLEEPING ACCOMMODATION FOR 1 week to gentleman in private home. Meals if desired. G 8164.

SLEEPING ACCOMMODATION FOR 1 week to gentleman in private home. Meals if desired. G 8164.

SINGLE ROOM. MAN PREFERRED. Meals if desired. Phone G 8164.

TWO ROOMS, BOARD IF DESIRED. Suitable for two. Phone G 8164.

70 ROOMS TO RENT

NICE FURNISHED SLEEPING ROOMS by day or week. Reasonable. 1230 Fairfield. Phone G 8720.

NICE ROOM IN PRIVATE HOME. Gentlemen. Close in. Phone G 8164.

ROOM AND BREAKFAST IN PRIVATE home for business man. G 7726.

SLEEPING ACCOMMODATION FOR a gentleman in private home. Meals if desired. Phone G 8164.

SLEEPING ACCOMMODATION FOR 1 week to gentleman in private home. Meals if desired. G 8164.

SLEEPING ACCOMMODATION FOR 1 week to gentleman in private home. Meals if desired. G 8164.

SINGLE ROOM. MAN PREFERRED. Meals if desired. Phone G 8164.

TWO ROOMS, BOARD IF DESIRED. Suitable for two. Phone G 8164.

71 ROOMS TO RENT

BED-SITTING-ROOM, FURNISHED. Suitable for two. Phone G 8164.

BEDSITTING

65 AUTOMOBILES

Willys Universal "JEEP" in new condition. This vehicle should sell for ceiling price and serves as a general purpose vehicle for year-round use. $1550

Dodge Sedan, good condition. $325

Pontiac Coupe, good transportation. Price $325

MASTERS MOTOR CO. LTD.
616 VIEW STREET PHONE 8 3161

FOR SALE BY OWNER
1940 6-PASSENGER COUPE "BUICK SPECIAL" in general as amended Motor excellent; tires good. Extra set new tires. Radio, heater, spotlight, fender skirts. Owned second owner. Phone 6-7922 or Chico Apts. and ask for Apt. 3. $1350

66 AUTOMOBILES AND TRUCKS WANTED

CARS AND TRUCKS in Any Condition. Highest Price Allowed. Best deal price and terms. Easy Parts of all kinds for all makes of Fords Chevrolets and Fargo.

CARS—$100 — FOR GOOD USED CAR
No deposit. Phone 2 5462

CASH FOR 1937-1948 DODGE OR FLEETWOOD SEDAN. Phone 2 5462

CASH MODEL CAR WANTED — MUST be in good condition. Cash 2 5462

CASH FOR SALE CAR MODEL SMALL 4-door sedan. Phone 2 5462

AUTOBREAKER CHAMPION OR WILLYS Jeep. Phone 2 5462. Best cash price

UP TO $100 CASH FOR 6-CYLINDER 1937-1948 Chevrolet Sedan. Phone 2 5462

WANTED — 1941 TO 1948 COACH OR Sedan. Phone 2 5462

WANTED — STUDEBAKER CHAMPION 1947 or 1948 Sedan. Phone 2 5462

WANTED—1941 USED OR OLD-MODEL 1942 Chevrolet Sedan. Phone 2 5462

ATTENTION!
LATE MODEL CAR OWNERS
Do you want to sell your car? Have it appraised free. Get the highest price in this locality and, if you expect delivery in a reasonable time, place your order with us. Phone 2 5462 Marchant Motors
Ford Sales Price Intermediate!
VICTORIA AUTO RETAIL
2 5462

$50 P. MARINE DIESEL, MEDIUM size, for two boats. Must be in good condition. Cash or trade for car. Box 1946 Colonist.

1946 CAR WANTED. WILL PAY cash. Phone 2 5462

$375 CASH FOR SUITABLE DODGE 2 5462

67 BOATS AND LAUNCHES

BOATS, MOTORS, ACCESSORIES. Complete stock. Outboard Marine & Marine Supplies. Marine Equipment Specialists. Phone 6 6313. 1101 Government St.

ENGINES AND BOATS FOR SALE
Gray Marine 4-50 H.P. 3-in-1 reduction gear, as new.
Kermath Sea Jeep 3-cyl. reducing gear. Kermath Sea Ranger 12 P. Detachable.
Fifteen M.H.P. Marine Engine with gear.
Eclipse Marine Engine 60 to 140 H.P. Reducing gear. Also other Marine Equipment.
Johnson Outboards, all-sealed engines. Parts and repair service.
Sea Sprite 16-ft. Speedboat, with 100 horsepower 6-cyl. Johnson, as first-class new condition.
St. Pt. Cabin Hardtop, without engine.
Marine Engine Installation Specialists
Best Brokers—Listings Invited
ANGUS MARINE
SALES AND SERVICE
BOAT PROGRESS
1120 WEASLEY STREET PHONE G 7131

HEADQUARTERS
FOR
CHRYSLER MARINE MOTORS AND ARMSTRONG GEARS
Sales and Service
Gladstone Boats of Parts
McLEOD LIMSOON MOTORS LTD.
Marine Division
500 YATES ST. PHONE G 1186

BOATS
10 to 18-ft. Inboard Power Boats
18-ft. Sport Fisherman with Cabin
Runabouts — Dinghies
Outboard Motors — Marine Engines
VOGLER BROS. SEACRAFT
2401 DOUGLAS STREET 9 6413

SAVE A COMPLETE STOCK OF
BRASS AND SEAWATER FITTINGS
EDWARD LIPSETT, LTD.
500 BASTION ST. VICTORIA, B.C.

72 MONEY TO LOAN

A OFFER AND INFORMATION ON MORTGAGES, Agreements, Trust Deeds, Collateral, BUILDING LOANS, Mortgages Bought and Sold. Mortgage Loans. Reasonable Service in Co. only Brokers interest on Mortgages. Mortgage Loans Arranged. Mortgages Bought and Sold. Mortgage Loans Arranged. Monthly payments reasonable; desire to assist home owners. Mortgage Loans Arranged. Mortgages Bought and Sold. Mortgage Loans Arranged. Interest pre-paid; attorneys fees; no bonus; no commission. Mortgage Loans Arranged. Mortgages Bought and Sold. Mortgage Loans Arranged. Mortgages Bought and Sold. Mortgage Loans Arranged. Mortgages Bought and Sold

78 HOUSES FOR SALE

CLEARY ROAD AREA — 5 BEDROOMS, 2 bathrooms, 2 fireplaces, 2 garages, 2 acres, 2 miles Oak Bay. B 8487

TRADING — VANCOUVER ISLAND DON'T ANSWER THIS AD UNLESS YOU are used to making big money. Your chance of a lifetime to get into the money. Wonderful opportunity for Prime Business Section, all equipment and THE VALUABLE PROPERTY. Rental 10 years. Will sacrifice for quick sale for hard cash terms to responsible purchaser and property accepted as part payment. Information: Box 1, Colonist office only. Full price $65,000

DOWNTOWN STORES AND BUSINESS — A rare opportunity to purchase the best downtown property we have available. Just as it right in the heart of Victoria. Ideal for business, or will lease back to good business man. Very large lot, 60 x 120, two excellent car entrances.

78 HOUSES FOR SALE

SPECIAL BARGAIN—NEW 5-ROOMED bungalow, hardwood throughout, full basement, heating and tinted, Woodland Drive. Good district. $1,000 Box 8383 Colonist.

NEW 5-ROOM STUCCO BUNGALOW, Oak Bay District, 2 bedrooms, full basement, Oil furnace, Hardwood floors, Fireplace, Garage, Fully landscaped. Price $5,950 Cash. Apply 1000 Fairfield Road, Victoria.

78 HOUSES FOR SALE

$4250 — Box 421. Five-room house on Fairfield Road, on a completely renovated lot. Can be seen any time.

$4450 — Box 422. Six-room, four-room suite, hardwood floors, extra large lot, very large garage, close to car line.

$4700 — Box 423. Two rooms and bath, hardwood floors, New Dutch roof. Living-room 12x20, bedroom 12x14, very large garage, close to car line.

$4750 — Box 424. New 5-room modern bungalow, hardwood floors, full basement, Oil furnace, Fireplace, Garage, Fully landscaped. Price $4,750 Cash. Apply 1000 Fairfield Road, Victoria.

$4750 — Box 425. Modern new four-room bungalow, hardwood floors, Fireplace, Garage, Fully landscaped. Price $4,750 Cash. Apply 1000 Fairfield Road, Victoria.

$4950 — Box 426. Five-room modern bungalow, hardwood floors, Fireplace, Garage, Fully landscaped. Price $4,950 Cash. Apply 1000 Fairfield Road, Victoria.

78 HOUSES FOR SALE

FRASER BISCOE

TRIMS ON TREES

In the Happy Valley area, 4 one-bedroom units, 2 bathrooms, 2 full basements, 2 Oil furnaces, 2 Fireplaces, 2 Garages, Large lot, 60 x 120, Fully landscaped on the house which you can visit. Rental $100 per month. Price $12,500 Cash. Or down payment $2500

"HAPPY VALLEY"

An attractive small building. Four-room suite, Oil furnace, Fireplace, Hardwood floors, Garage, Chicken house and runs, Fully landscaped. Terms can be arranged to suit. Price $5,950

78 HOUSES FOR SALE

DUNCAN AND COWICHAN DISTRICT PROPERTIES

LOOK AT THIS BARGAIN!

Very attractive modern 5-room bungalow, Oak floors throughout, Fireplace with Fireplace, Living-room, Dining-room, Kitchen, Three bedrooms, Hardwood hall, Fine fully tiled bathroom, Full basement, Oil heating, Hardwood floors, Garage and lands, Fruit trees, Lot 60 x 120, Fully landscaped, Only half mile from Duncan, Ideal for a real beauty spot near stores, Price $5,500 Cash, Terms can be arranged. Also 3-room house, Bathroom, Large bedroom, Full cement basement, Oil furnace, Garage and lands, Fruit trees, Lot 60 x 120, Price $3,250 Cash, Terms can be arranged.

78 HOUSES FOR SALE

K. & S.

KER & STEPHENSON

LIMITED

WHATEVER YOU WANT WE HAVE IT LISTED

George Bastard, an attractive modern bungalow, Oak floors throughout, Hardwood floors, Basement, Fruit trees, Lot 60 x 120, Price $5,500 Cash, Terms. Also 3-room house, Bathroom, Large bedroom, Full cement basement, Oil furnace, Garage and lands, Fruit trees, Lot 60 x 120, Price $3,250 Cash, Terms.

78 HOUSES FOR SALE

RITHET—G 1722

OUR 5TH YEAR

MODERN APARTMENT NEVER BEFORE

Has anyone had the opportunity to buy this block, because this is the first time it has been placed on the sale market since its erection. For a property that has been held and owned and rented this long an addition is only given Rithet's five thousand dollars. Rental is $1,200 per month, Suites are all two-bedroom, Hardwood floors, Modern and refrigerated all-electric range and refrigerator, Tenants pay light and water, Rental is $1,200 per month, Price $65,000 Cash, Terms.

78 HOUSES FOR SALE

CHARMING GUEST HOUSE

With an elsewhere resistance of more unusual charm in high, commanding location, Fine view of Mount Baker and the Olympic Ranges. The grounds are of the high class of cultivation and extend about half a mile. Tall bright and airy rooms. Rent $100. Oil-fired furnace, Hardwood floors, Fireplaces, Garage, Lot 100 x 200 feet. Price $12,000 Cash. Terms. Also 3-room house, Bathroom, Large bedroom, Full cement basement, Oil furnace, Garage and lands, Fruit trees, Lot 60 x 120, Price $3,250 Cash, Terms.

78 HOUSES FOR SALE

$4500 — Box 427. Five-room modern bungalow, Oak floors, Fireplace, Garage, Fully landscaped. Price $4,500 Cash. Apply 1000 Fairfield Road, Victoria.

$4500 — Box 428. Five-room modern bungalow, Oak floors, Fireplace, Garage, Fully landscaped. Price $4,500 Cash. Apply 1000 Fairfield Road, Victoria.

$4950 — Box 429. Five-room modern bungalow, Oak floors, Fireplace, Garage, Fully landscaped. Price $4,950 Cash. Apply 1000 Fairfield Road, Victoria.

78 HOUSES FOR SALE

$5500 — Box 430. Six-room, four-room suite, hardwood floors, Fireplace, Garage, Fully landscaped. Price $5,500 Cash. Apply 1000 Fairfield Road, Victoria.

$6350 — Box 431. Modern new four-room bungalow, hardwood floors, Fireplace, Garage, Fully landscaped. Price $6,350 Cash. Apply 1000 Fairfield Road, Victoria.

$6650 — Box 432—Special — Mt. View District. Modern new bungalow, Oak floors, High location, Full basement and Oil-heated, Fireplace, Garage, Fully landscaped, Price $6,650 Cash.

$6800 — Box 433—Owner forced to sell because of transfer, Modern new bungalow in Fairfield, Full basement, Hardwood floors, Fireplace, Garage, Fully landscaped, Price $6,800 Cash.

$6850 — Box 434. Shelbourne district. Modern new bungalow, English style, Oak floors throughout, Large living-room, Fireplace, Dining-room, Kitchen, Three bedrooms, Tile bathroom, Full basement, Oil furnace, Garage, Fully landscaped, Price $6,850 Cash.

REVENUE

$6850 — Box 435. Four-room house and room suite in basement. Four-room suite, Dining-room, Living-room, Dining-room and kitchen, Hardwood floors, Fireplace, Garage, Fully landscaped. Price $6,850 Cash.

$7100 — OS OFFER. Box 436.—Modern new bungalow, Oak floors and stairs, Fireplace with 15 acres of ground, Fully landscaped, Garage, Chicken house and runs, Price with 15-acre lands. This is an ideal home for two.

P. W. MOORE & CO.

Real Estate Broker

Brentwood Bay

E. Armstrong 4 Mt. View 2 Wood. M 2122

H Michael, B 5386. W. Langsa, B 3033

78 HOUSES FOR SALE

OAK BAY

5 ROOM STUCCO BUNGALOW IN A choice district, North of the Avenue near Cadboro Bay Road, Oak floors throughout, lovely garden. $8400

HOLLYWOOD CHERRYBOY DISTRICT

Modern 5-room bungalow, Oak floors throughout, Fireplace, Living-room and dining-room, Kitchen, Tile bathroom, Large fireplace, Hardwood floors, Full basement, Oil heating, 3-pce bathroom, Full basement, Oil heating, Garage, Fully landscaped, Price $6,500 Cash.

OAK BAY SOUTH

Six-room stucco bungalow, all on one floor, Oak floors throughout, Fireplace, Living-room with French doors leading to sun porch, Dining-room, Kitchen, Three bedrooms, Tile bathroom, Full basement, Oil heating, Garage, Fully landscaped, Price $8,500 Cash.

PAYNE & NORSWORTHY

112 Pemberton Bldg. (Up One Flight)

M 1132

Mr. Barton G 1884. Mr. Normington G 7041

Mr. Grossman B 6169 — Mr. Lumby G 7660

78 HOUSES FOR SALE

JAMES BAY

5-ROOM MODERN STUCCO BUNGALOW in excellent condition throughout, Hardwood floors, Fireplace, Dining-room, Kitchen, Three bedrooms, Tile bathroom, Full basement, Oil furnace, Garage, Fully landscaped, Price $6,500 Cash.

SEQUIMALT

4-ROOM MODERN STUCCO BUNGALOW in excellent condition throughout, Hardwood floors, Fireplace, Dining-room, Kitchen, Two bedrooms, Tile bathroom, Full basement, Oil furnace, Garage, Fully landscaped, Price $5,750 Cash.

OGDEN — $2,000 CASH BALANCE

A FIVE-ROOM BUNGALOW in excellent condition throughout, Hardwood floors, Fireplace, Dining-room, Kitchen, Three bedrooms, Tile bathroom, Full basement, Garage, Fully landscaped, Price to buy cash $4950

Mr. Lumby 3rd floor Bank

ARMBIE WORTHINGTON

2118 Government St. Phone B 1311

Evenings: Mr. Armbie G 8401

78 HOUSES FOR SALE

A twelve smart 4-room stucco bungalow. Beautiful grounds and extended view. Low Full price $6,950

APPLY 800 FORT STREET

$2975 — FULL PRICE — FOUR-ROOM BUNGALOW, Hardwood floors, Fireplace, Dining-room, Three-piece bathroom, Full basement, Garage, Fully landscaped, Price $2,975 Cash. No time. Located Gorge District. Apply owner, 1000 Fairfield Road, Victoria.

$2200—ONEHALBED HOUSE, FIFTH Avenue: This 6-roomed-in and shingle house, Hardwood floors, Fireplace, Full basement, Garage, Fully landscaped. Apply A. Co. Phone G 6375 or Colonist 78 F.

—BEDROOMED BUNGALOW, Lot 60 x 120, garden, garage store. Near car line, Price $4,500 terms. Well-built bungalow. Phone 4 Mt. View Colonist.

78 HOUSES FOR SALE

L. M. ROSEVEAR & CO., LTD.

110 UNION BLDG. 612 VIEW ST. G 8091

FOR SALE

Three rooms and bathroom; stucco; basement, garage, good garden; opening out on Cedar Hill Road, Price $3,500 Cash. Also property city limits. Early possession considered. Phone G 8428

FOR SALE

An Oak Bay bungalow. Five rooms and bathroom. Hardwood floors, garage. Immediate possession

$7950

(Reasonable offers considered)

FOR SALE

In the Cordova district, a five-room bungalow. Have been garden. Early possession. Price $6500

FOR SALE

A six-room home, near Victoria High School, hardwood floors, garage, fully landscaped. Price $6650

L. M. Rosevear & Co., Ltd

110 Union Bldg. 612 View St. G 8091

SPACIOUS NEW HOME OAK BAY

5-room bungalow, with full basement and Oil-heated furnace, Hardwood floors, Tile bathroom, Garage, Lot 60 x 120, Price $11,500

PHONE B 1187

MEHAREY & CO., LTD.

808 VIEW STREET

P 7181

OAK BAY

3 rooms, stucco, Oil furnace, garden, fruit trees, Hardwood floors, Oil Furnace, Early possession. Price $8000

D. D. McTAVISH

607 FORT ST.

78 HOUSES FOR SALE

$4250 — Box 421. Five-room house on Fairfield Road, on a completely renovated lot. Can be seen any time.

$4450 — Box 422. Six-room, four-room suite, hardwood floors, extra large lot, very large garage, close to car line.

$4700 — Box 423. Two rooms and bath, hardwood floors, New Dutch roof. Living-room 12x20, bedroom 12x14, very large garage, close to car line.

$4750 — Box 424. New 5-room modern bungalow, hardwood floors, full basement, Oil furnace, Fireplace, Garage, Fully landscaped. Price $4,750 Cash. Apply 1000 Fairfield Road, Victoria.

$4750 — Box 425. Modern new four-room bungalow, hardwood floors, Fireplace, Garage, Fully landscaped. Price $4,750 Cash. Apply 1000 Fairfield Road, Victoria.

$4950 — Box 426. Five-room modern bungalow, Oak floors, Fireplace, Garage, Fully landscaped. Price $4,950 Cash. Apply 1000 Fairfield Road, Victoria.

78 HOUSES FOR SALE

"COSY COTTAGE"

In the High Quality District on a nice level lot, Hardwood, Fireplace, Garage, Fruit trees, Landscaped. The price includes all-burning stove. Price $3800

"JOHN DEAN PARK—SEA VIEW"

Attractive cottage on five acres of finally subdivided land, Close to Sooke and Mount Baker. City light and water available. Price $3900

"SEA VIEW AT SOOKE"

Approximately ¾ of an acre with access to the sea at SOOKE HARBOR. Ideal for boating, fishing, bathing, Ideal for fishing, Ideal for week-end or summer cottage, Ideal for retirement home. Price $4250

"OFF GLANFORD AVENUE"

A new little country property with two acres of land, Fruit trees, Small barn, Chicken house and runs, Living-room and kitchen, Bedroom, Bathroom, Hardwood floors, Fireplace, Garage, Fully landscaped. Price $4750

"CITY—CLOSE IN"

A cosy, white stucco bungalow with a large lot, Hardwood floors, Fireplace, Garage, Fruit trees, Landscaped. Price reduced to $4950

"SAANICH HOLDING"

Five-room house, in good condition, situated near the Saanich Beach—ten miles from Victoria, Hardwood floors, Fireplace, Garage, Fully landscaped, Fruit land. Price $5800

"REVENUE—CLOSE IN"

Two-room housekeeping on Quadra, Rent $30 per month, Price $6000 Cash, Terms available shortly. Price $6000

"FOUR-ROOM SUITE FOR OWNER"

And other income suite. Garden with fruit trees, Hardwood floors, Fireplace, Rent $1,000 rent, Rent $1,000 Price $6300

"IDEAL FOR TURKEYS"

Chickens or what have you! Eight acres of land, Fruit trees, Small barn, Ideal for turkey coop! Complete recreation of the family, Ideal for the family, Ideal for the family, Ideal for

78 HOUSES FOR SALE

THE B.C. LAND
A DEPARTMENT AGENCY, LTD.
Over 50 Years in Real Estate

AMIDST THE OAKS

By the sea. Oak Bay, high ground pay dirt subdivision. One area to over view real into the very charming six-room Spanish stucco home. Large living room, large dining room and sun porch. Blue carpet throughout front hall. Charming little-room (extra bed) hall. Charming wood block floors. Lovely cabinet kitchen. Three bedrooms and tiled bath. Lots of wardrobe space. Master bedroom with fireplace, has own mirror. Another good bedroom. Tiled bathroom. Attached garage. Fenced. Plastered. Garden. Lawns. Fruit trees. Shrubs. Flowers. Terms.

$14,500

Please Ask for Mr. C. R. Y. Bentham

GOOD BUYING

Oak Bay, city area. Large green south bungalow with 4 bedrooms (3 upstairs), 2 sun, 2 bathrooms. Good sep. dining room. Lounge and dining-room. Panes and leading. Large garden wit. A Bi of. **$12,400**
Down for this money. Price $12,400

EXTRA GOOD

Oak Bay, on a lovely treed street. Large green south bungalow. Lounge with fireplace. Panelled bedroom and bathroom. This house is only 7 years old and has all the extras. Lot 60 x 120. Garage. Fenced with back of beautiful flowering shrubs and garden.

$15,750

Please Ask for Mr. C. R. Y. Bentham

GORDON HEAD SEAFRONT

BEACON Street is 3 minutes by car, yet such a lovely home is such a beautiful setting. Sunny south. Lounge with fireplace, dining-room, sun porch, and a private sandy beach. The house faces the water. Two bedrooms, large living-room, dining-room, kitchen, sun-room. Hardwood floors throughout. Tiled bathroom. Electric hot water. Garage. Lot 60 x 120. Fenced with back of beautiful flowering shrubs and garden.

$13,500

Please Ask for Mr. C. R. Y. Bentham

CHOICE

On the edge of the Rose-apple circle, in very nice residential area, close to all the top type of property that's best, and the Bay. A most up-to-date home, not a mansion, but a home. Lounge with fireplace and a view of the Bay. Dining-room, green tree-ferns for serving under. This room is panelled in Douglas fir and has comfortable carpet for May we show it for you? Priced very reasonably.

$7000

and $6,000 will handle this.

NEW AND LOVELY

Rural home inside six-mile circle, on all-year-round use of land. Wide wide sunny lounge, one year old. Entrance and through hall. Lounge with fireplace. Dining-room. Kitchen. Two bedrooms. Tiled bathroom. Wired for electric range, breakfast nook. Hot-water heating. Electric hot water. WATER HEATING. Full basement, room for recreation. Drive-in garage, concrete floors. Lot 100 x 200. Fruit trees. Shrubs. Garden. Lawn. Taxes about $40. Asking $2,900 mortgage. Terms. Price $4,000. Full price

$11,000

Please Ask for MR. HERNE
Evenings, 5-6161

631 GOVERNMENT ST. G 4112
Member Real Estate Board of Victoria

HAGAR'S

OAK BAY

A well-built and substantial family home of 7 rooms. Two bathrooms. Hardwood floors. Automatic oil heating. Electric hot water. Fully fenced. Lot 60 x 120. Close to Cadboro Bay Avenue.

PRICE **$11,500**

OAK BAY

Much attractive five-room stucco bungalow, as cheap as a good house. Two bedrooms, modern kitchen, tiled bathroom, hardwood floors throughout. Large lot. Immediate possession.

PRICE **$9850**

HIGH QUADRA

Immediate possession in this well-built five-room stucco bungalow, conveniently situated in this good district. Lot 60 x 120. Fruit trees and garden. Full basement. Hot-water heating. Inspection by appointment only.

PRICE **$8400**

GORGE

Attractive and well-constructed four-room stucco. Tiled bath. Basement surrounded by a nice garden. Hot-water heating. Garage. Lot 60 x 120. Good investment. We can recommend this at **$6500**

ISLAND

This bungalow island of approximately 3 acres is well situated within a few minutes motoring distance of the Nanaimo Peninsula. It may stand a little work but is well worth it. Well constructed five of other rooms. Electricity and the small craft thing. Water laid on. Good soil. Fruit trees. Land is dotted with bearing apple trees, peaches and forest. Plenty of good water available for home and garden. Ideal for the man who wants good soil. Excellent salt water bathing. If eventually interested purchasing this type of property, we can show you a good buy. Ask for Mr. Johnston. Re: Gorge Road property. Price **$10,500**

TEN MILE POINT

Cottage style, stucco, six-room bungalow beautifully situated on two lots. Fine view of the sea and Trial Island. It has a lovely view of the sea and mountains. For family bathroom, please call at our office. Inclusive terms.

Hagar & Swayne, Ltd.
626 VIEW STREET G 6221-6222
Evenings, G 5880

REVENUE APARTMENT BUILDING

THIS IS A GOOD BUILDING IN A GOOD LOCATION. ALL SUITES ARE RENTED AND NORMAL, NO DEAD ONES. SMALL APARTMENT. PRICE $15,000. GROSS REVENUE IS $100 PER MONTH.

$8500

$6300

A BRICK AND GRAVITE BUNGALOW ON CHAMPION STREET. THIS HOME SCORES POINTS IN ALL THINGS. ATTRACTIVE AND IS AN OUTSTANDING BUY. HAS FULL BASEMENT, PLUMBED AND GARAGE.

$7300

A VERY FINE 4-ROOM FULLY MODERN BUNGALOW. BRICK AND STUCCO. ROOMY WITH FULL BASEMENT AND FURNACE. THIS IS WORTH YOUR INSPECTION.

Please Ask for Mr. Dunsmuir

GORGE DISTRICT

Attractive bungalow with 4 rooms and bathroom. Lot 60 x 120. Fruit trees and garden. Full basement. Hot-water heating. Oil burner. Garage. Lot 60 x 120. Good terms. Price **$6400**

FAMILY HOME

This fine home is excellent condition throughout and has all the extras that go to make up a comfortable family home. Lot 60 x 120. Fruit trees and garden. Garage. Price **$7875**

Please Ask for Mr. Colin Smith

Mahoney & Company, Ltd.
626 VIEW STREET G 1107

78 HOUSES FOR SALE

THE ROYAL TRUST COMPANY

UPLANDS

CORNER PROPERTY on high land with delightful view. EIGHT-ROOM STUCCO HOME. Dressed Douglas fir panelled hall, living room 24x12' with fireplace. Dining room, sun-room, dinette (glass enclosed sun porch), pantry and kitchen. Two good bedrooms with bathroom. Ensuite. The main bedroom and bathroom have hardwood floors. Tiled bathroom. Dining room and den are beautifully panelled and all rooms have hardwood floors. Electric hot water. Full basement. Garage. Lot 100 x 200. Fruit trees and shrubs and flowers, vegetable garden. Chicken house. Greenhouse. Lawns. Terms.

PRICE: $25,000

QUEENSWOOD DRIVE

WATERFRONT PROPERTY with magnificent view of the Gulf Islands and Olympics. Three-bedroom bungalow. Large living-room. Dressed Douglas fair panelling across one end. Fireplace. Dining-room, kitchen, dinette and sun-porch. Tiled bathroom. Hardwood floors throughout. Electric hot water. Full basement. Garage. Lot 100 x 200. Fruit trees and shrubs. Lawns. Terms.

PRICE: $23,500

OAK BAY

Charming older-type home. Panelled hall, living-room, dining-room, kitchen, bath. Large bedroom, dining-room, den. Hardwood floors throughout. Electric hot water. Full basement. Automatic oil heat. Supreme garage.

PRICE: $12,600

GORDON HEAD SEAFRONT

BEACON Street is 3 minutes by car, yet such a lovely home in such a beautiful setting. Sunny south. Lounge with fireplace, dining-room, sun porch, and a private sandy beach. The house faces the water. Two bedrooms, large living-room, dining-room, kitchen, sun-room. Hardwood floors throughout. Tiled bathroom. Electric hot water. Garage. Lot 60 x 120. Fenced with back of beautiful flowering shrubs and garden. Lawns. Terms.

PRICE: $13,500

CHOICE

On the edge of the Rose-apple circle, in very nice residential area, close to all the top type of property that's best, and the Bay. A most up-to-date home, not a mansion, but a home. Lounge with fireplace and a view of the Bay. Dining-room, green tree-ferns for serving under. This room is panelled in Douglas fir and has comfortable carpet for May we show it for you? Priced very reasonably.

$7000

and $6,000 will handle this.

NEW AND LOVELY

Rural home inside six-mile circle, on all-year-round use of land. Wide wide sunny lounge, one year old. Entrance and through hall. Lounge with fireplace. Dining-room. Kitchen. Two bedrooms. Tiled bathroom. Wired for electric range, breakfast nook. Hot-water heating. Electric hot water. WATER HEATING. Full basement, room for recreation. Drive-in garage, concrete floors. Lot 100 x 200. Fruit trees. Shrubs. Garden. Lawn. Taxes about $40. Asking $2,900 mortgage. Terms. Price $4,000. Full price

$11,000

Please Ask for MR. HERNE
Evenings, G 5880

631 GOVERNMENT ST. G 4112
Member Real Estate Board of Victoria

78 HOUSES FOR SALE

FAIRFIELD

Elderly lady has to part with her lovely five-room home. Living-room, fireplace, dining-room, kitchen, two bedrooms, bathroom, pantry and kitchen. Full basement, hot-air gas furnace. Perfect location and near a school. **$6300**
A gift at only

Please Ask Mr. Hyland, G 3661

OAK BAY—South of the Ave.

If you are looking for an older-type home with character, and in a good location, this cottage, built 30 years. Four bedrooms with large closets, two bathrooms, modern kitchen, dining-room, living-room and den and beautifully panelled and all hardwood floors throughout. Electric hot water. Full basement. Garage. Lot 60 x 120. Fruit trees and shrubs and flowers. Terms. Price $13,500

OAK BAY—North of the Ave.

Half a block to Beach Drive and only 5 minutes to the Beach. Three-bedroom bungalow. Living-room, dining-room, kitchen, bath. Hardwood floors throughout. Well-planned kitchen. Electric hot water. Full basement. Garage. Lot 60 x 120. Fruit trees and shrubs. Lawns. Terms. Price **$10,800**

Evenings: Mr. McPhe, G 3616

ROYAL ROAD SUBDIVISION

BEAUTIFUL residential area, close to home with wonderful commercial view of the Gulf Islands and Olympics. Lot 60 x 120. Fruit trees, shrubs, garden, lawn, etc. Excellent soil. Fairfield Sewer. Fairfield Water. Electric light and power. Gas. Telephone. Sidewalks. Street curbings. Approximately one acre. Reasonable terms. Price **$1,000**
Full price **$14,695**

Evenings: Mr. Perrow, G 3616

RANCH-STYLE BUNGALOW, ONLY $2850 DOWN

Modern bungalow, 4 rooms, bathroom, hardwood floors, full basement, automatic oil heat. Supreme garage.

Evenings: Mr. McPhe, G 3616

EXCLUSIVE LISTING

If you are looking for a home that is larger and more up-to-date than the average, this home is an ideal. The three bedrooms are large and spacious. The rooms are very comfortable. Kitchen, living-room, dining-room, bathroom, sun-porch, with line of windows. Hot-air furnace. Oil burner. Electric hot water. Full basement. Garage. Lot 60 x 120. Fruit trees. Shrubs. Garden. Lawn. Terms. The whole house has been recently redecorated throughout. Price **$8,500**

Evenings: Mr. Perrow, G 3616

OVERLOOKING CADBORO BAY

VIEW—VIEW—A modern five-room bungalow. Living-room, dining-room, kitchen, two bedrooms, bathroom. Hardwood floors throughout. Full basement, only two years old. Hot-air furnace. Oil burner. Electric hot water. Garage. Lot 60 x 120. Fruit trees. Shrubs. Garden. Lawn. Terms. Price **$13,650**

In the absence of Mr. Hall please ask Mr. Pomeroy

$1500 CASH DOWN $55 MONTHLY WILL BUY YOU

An attractive five-room bungalow with stacks of land for garden greenhouse, and chicken-house. Price **$5500**

Please Ask Mr. Pomeroy

AN APPEAL TO PROPERTY OWNERS

If your property is not selling, why not sell my exact terms? Where you sell and buy, why not buy and sell? Why not let us make a sale and make many small transactions into income? Why not make your property happy too?

Please Call Terry Rose
Evenings: G 4108

HAVE YOU A SMALL INCOME

2—Three-room bungalow. Living-room, bedroom, kitchen, bathroom. Full basement. Separate wooded and garden. Garage with lean-to. Price **$3700**

3—Four-room bungalow. Living-room, dining-room, kitchen, bathroom. Can be used as a dwelling-room-dining-room, bedroom, kitchen, bathroom. Full basement. Hot-air furnace. Oil burner. Electric hot water. Garage. Lot 60 x 120. Fruit trees. Shrubs. Garden. Lawn. Terms. Price **$3850**

Please call Ernest Mathewson
Evenings: G 3616

REVENUE: $100 PER MONTH THREE SUITES

POSSIBILITIES OF ONE PER OWNER. If required, one suite can be vacated and can be used as a dwelling-room-dining-room. This property is in good condition throughout. Three suites, two bedrooms, bathroom, kitchen, living-room. Electric hot water. Full basement. Garage. Lot 60 x 120. Fruit trees. Shrubs. Garden. Lawn. Terms. Price **$9500**

Please Call Ian Jones
Evenings, Colquitz 1145

WANTED

MODERN six-room bungalow for south Saanich. Have cash for right offer.

Please Phone Ian Jones
Evenings, Colquitz 1145

Pemberton, Holmes, Ltd.
625 FORT STREET G 8134

CAPITAL CITY REALTY

OAK BAY DISTRICT—Reduced 5-room stucco bungalow. Fine view. Hot-air gas furnace. Tiled. Well-maintained kitchen. 2 bedrooms, dining-room, living-room, full basement. Garage. Good soil. Fruit trees. Lot 60 x 120. Terms. Price **$7950**

GORGE ROAD SECTION.—The attractive bungalow of 4 rooms. Bathroom full basement. Hot-air furnace. Electric hot water. Garage. Lot 60 x 120. Fruit trees. Shrubs. Garden. Lawn. 1-year old. High residential district. Only 3 miles from the city. Terms. Price **$8400**

EXTRA SPECIAL.—Inside the 4-mile circle. Close to Cadboro Bay. Modern 5-room bungalow. Hot-air furnace. Tiled bathroom. Fine condition. Lot 60 x 120. Fruit trees. Shrubs. Garden. Lawn. Terms. Price **$6100**

FIVE CHOICE ACRES.—NEE OUR SHOP WINDOW. Fine 5-room bungalow. Hot-air furnace. Electric hot water. Garage. PLANS OF PROPOSED AUTO COURT—$6,000

HAYWARD BEACH.—Magnificent section. Beach frontage. For quick **$2500**

HIGH QUADRA.—EXCEPTIONALLY WELL-BUILT 4-ROOM STUCCO BUNGALOW. DALOW. LARGE LIVING-ROOM WITH FIREPLACE. 2 BEDROOMS. BATHROOM. NORTH AIR FULL CHROMIUM-PLATED KITCHEN. Hot-air furnace. Electric hot water. Garage. Lot 60 x 120. Fruit trees. Shrubs. Garden. Lawn. Terms. Price **$7500**

A. C. (Bert) Pope—Res. G 4108

"Experienced, Conscientious Service"

CAPITAL CITY REALTY
565 YATES ST. G 4028 (2 lines)

"Experienced, Conscientious Service"

ATTRACTIVE REVENUE PROPERTY—Semi-detached bungalow in Douglas Street, near transportation. Five nice rooms, tiled bathroom, hot-air furnace, electric hot water, full basement, concrete floors, with lightstoke and 2-piece bathroom. Lot 60 x 120. Fruit trees. Shrubs. Garden. Lawn. Terms **$6850**

VICTORIA WEST—HIGH LOCATION overlooking Victoria Harbour. Fine 5-room bungalow. Hot-air furnace. Full basement. Hot-air furnace. Electric hot water. Garage. Lot 60 x 120. Fruit trees. Shrubs. Garden. Lawn. Terms **$5750**

OAK BAY—Close to Beach Drive. Modern 5-room bungalow. Hot-air furnace. Tiled bathroom. Full basement. Garage. Lot 60 x 120. Fruit trees. Shrubs. Garden. Lawn. Terms **$6200**

FAIR HEIGHTS.—Five-room bungalow, with hardwood floors, in good condition throughout. Separate garage. This home is well-maintained and is well-kept. Lot 60 x 120. Fruit trees. Shrubs. Garden. Lawn. Terms **$5500**

GORGE HILL.—Attractive modern 4-room bungalow. Hot-air furnace. Tiled bathroom. Fine bedrooms, large living-room, dining-room, kitchen. Full basement. Hot-air furnace. Electric hot water. Garage. Lot 60 x 120. Fruit trees. Shrubs. Garden. Lawn. Terms **$5950**

BELLEVUE.—Five-room bungalow, plus two finished bedrooms upstairs. This is a beautiful family home with 1-bedroom upstairs and dormer bedroom. Hardwood floors throughout. 2-piece bathroom and standard. Fireplace and beautiful tiled with stainless steel. Lot 60 x 120. Fruit trees. Shrubs. Garden. Lawn. Terms **$4700**

Financial Survey Limited
1219 Government Street
Phone: G 1012 or G 4041
Residence phones: G 4041, G 7122 and G 4041

78 HOUSES FOR SALE

Pemberton, Holmes, Ltd.
625 FORT STREET G 8134

FAIRFIELD DUPLEX—$7400 IMMEDIATE POSSESSION

Lower suite consists of large living-room with hardwood floors, dining-room with built-in buffet. Bedroom. Bathroom. Kitchen. Electric range included. Electric hot-water heater. Upper suite consists of large living-room with hardwood floors, three-piece bath. Kitchen with electric range included. Electric hot-water heater. Full basement. Separate entrances. Garage. Lot 60 x 120. Fruit trees. Shrubs. Garden. Lawn. Terms.

Please Call Vivian McLean
Evenings, G 6867

THREE WATERFRONT LOTS STUCCO BUNGALOW $16,800

A home with every convenience for comfortable living. Beautifully situated on three waterfront lots with a perfect view of Mackenzie Bay, Sidney, Mount Newton, Saanich Peninsula, Gulf Islands. Large master bedroom, and guest, also two other bedrooms. Large living-room, dining-room, kitchen, dinette. Hardwood floors throughout. Electric hot water. Full basement. Garage. Lot 60 x 120. Fruit trees. Shrubs. Garden. Lawn. Terms.

Call Vivian McLean
Evenings, G 6867

HERE'S TWO SPLENDID BUYS! S A A N I C H

NO. ONE

Owner transferred, must sell. Fully furnished. Modern bungalow. Living-room, dining-room, kitchen, 2 bedrooms, bathroom. Full basement, oil heating, coal. One year old. Garage. Lot 60 x 120. Fruit trees. Shrubs. Garden. Lawn. Terms. Price **$8500**

NO. TWO

FAIRFIELD—$7950 WITH SEA VIEW

FOUR ROOMS. Bathroom. Full basement, extra room. Separate garage. Very easy terms. Price **$7950**

Please Ask for Mr. Bell
Evenings, G 6819

Pemberton, Holmes, Ltd.
625 FORT STREET Agents

NEW LOW-PRICED MODERN FIVE-ROOM BUNGALOW

Modern bungalow, 5 rooms, bathroom, hardwood floors, full basement, oil heat, concrete floors, Garage. Lot 60 x 120. Fruit trees. Shrubs. Garden. Lawn. Terms. Price **$8600**

(Exclusive Agents)
Please Call Ken Lim
Evenings, G 2134

HOT-WATER HEAT SEVEN-ROOM HOME ON ONE ACRE

IN BEAUTIFUL OTTER BAY.—This large home is situated on well landscaped grounds. Large living-room, dining-room, kitchen, 3 bedrooms, bathroom, Dining-room, large living-room and sun-porch. Hardwood floors throughout. Tiled bathroom. Hot-water heating. Electric hot water. Full basement. Garage. Lot 60 x 120. Fruit trees. Shrubs. Garden. Lawn. Terms. Price **$8400**

Pemberton, Holmes, Ltd.
625 FORT STREET G 8134

IMMEDIATE POSSESSION

OAK BAY.—Immediate possession. Modern FIVE-ROOM STUCCO BUNGALOW. Hardwood floors throughout. Tiled bathroom. Hot-air furnace. Electric hot water. Full basement. Garage. Lot 60 x 120. Fruit trees. Shrubs. Garden. Lawn. Terms. Price **$10,500**

Ask for Mr. McPherson, Evenings, G 5880

OAK BAY—ESTEVAN AVE.

We are pleased to offer for your inspection this well-built bungalow. Living-room, dining-room, kitchen, 2 bedrooms, bathroom. Hardwood floors throughout. Tiled bathroom. Hot-air furnace. Electric hot water. Full basement. Garage. Lot 60 x 120. Fruit trees. Shrubs. Garden. Lawn. Terms. Price **$8500**

Ask for Mr. McPherson, Evenings, G 5880

MARA, BATE & CO., LTD.
Member Real Estate Board of Victoria
810 VIEW STREET PHONE G 7121

K I N G

REDUCED

Owner must sell apartment block as soon as possible. Revenue $1,200 per month. Excellent buy **$21,000**

2 BUNGALOWS

Both two-room kitchen apartments
Priced from $6,250 to **$7300**

GORDON HEAD

Three building lots. Total price **$750**

KING GEORGE TERRACE

36 ACRES
10 COWS
5-ROOM HOUSE
ONLY **$3500**

BUSINESS

An excellent opportunity for the right man. Garage equipment. Fully equipped. Operation at office only.

$14,500

DOUGLAS STREET

Modern apartment block, contemporary general stores. No phone information. Ask Mr. King for further details.

KING REALTY
Member of Real Estate Board of Victoria
1203 GOVERNMENT ST. G 8117

Mr. Thorlac, G 7172 — Mr. Taylor, G 7126
Mr. Bishop, G 7127 — Mr. Sewell, G 7126

FOR SALE

ULTRA MODERN CONTEMPORARY HOMES. A TRULY CAPTIVATING PROPOSITION. Ultra modern in every respect. Built by Pemberton Holmes to perfection in the Town. Hardwood floors, and numerous extras. Delivery within 2 weeks.

Terms
Contact A. Cowtherm

H. A. ROBERTS LIMITED
BANKING
Gov'mnt Street, Victoria, Temporary

78 HOUSES FOR SALE

McCANDLESS REALTY
"List Your Properties With Us for Action"

GENTLEMAN'S ESTATE

Situated close to highway, Royal Oak district. 21 acres land and large 8-room modern stucco bungalow with hot-water heating. Large living-room, dining-room, fireplace-recess, 4 bedrooms, 2 bedrooms, bathroom, sun-porch. Full basement. Garage. Lot 60 x 120. Fruit trees. Shrubs. Garden. Lawn. Terms. Price **$23,000**

MOUNT TOLMIE

Seven-roomed home on three lots, with 3 garages and large fruit-trees. Greenhouse, garage, hot-bandstand.

$12,600

Cash or terms. Price **$12,600**

CITY

Off Gorge Road subdivision. Five-room bungalow, living-room, dining-room, kitchen, 2 bedrooms. Hot-air furnace. Oil burner. Garage. Good condition. Price **$8400**

FAIRFIELD

Nicely located close to Dallas Road. Five-room bungalow. Living-room, dining-room, kitchen, 2 bedrooms, bathroom. Hardwood floors throughout. Tiled bathroom. Hot-air furnace. Oil burner. Garage. Lot 60 x 120. Fruit trees. Shrubs. Garden. Lawn. Terms. Price **$8750**

OAK BAY

New bungalow consisting of 4 rooms. Bedroom, 2 bedrooms, kitchen. Hardwood floors throughout. Tiled bathroom. Hot-air furnace. Oil burner. Garage. Lot 60 x 120. Fruit trees. Shrubs. Garden. Lawn. Terms. Price **$7900**

OVER ONE ACRE

Blenkinsop Road District—Fruit and berries. 4-room Bungalow, living-room, kitchen, 2 bedrooms. Hardwood floors throughout. Tiled bathroom. Hot-air furnace. Oil burner. Garage. Well-kept. Ideal home and no upkeep. Terms. Price **$10,500**

HERE'S TWO SPLENDID BUYS!

OAKLANDS DISTRICT

Close to Saanich. Modern 5-room bungalow. Living-room, dining-room, kitchen, 2 bedrooms. Hardwood floors throughout. Tiled bathroom. Hot-air furnace. Oil burner. Garage. Lot 60 x 120. Fruit trees. Shrubs. Garden. Lawn. Terms. Price **$5800**

ROOMING HOUSE

Nine rooms. Income approx. $60 per month. Good condition. Price **$5000**

GORGE

Near Tillicum Road, almost on the waterfront. Modern 4-room bungalow. Living-room, dining-room, kitchen, bedroom. Hardwood floors throughout. Tiled bathroom. Hot-air furnace. Oil burner. Garage. Lot 60 x 120. Fruit trees. Shrubs. Garden. Lawn. Terms. Price **$5950**

SPECIAL—GORGE

Four-room bungalow. Living-room, dining-room, kitchen, bedroom. Hardwood floors throughout. Tiled bathroom. Hot-air furnace. Oil burner. Garage. Lot 60 x 120. Fruit trees. Shrubs. Garden. Lawn. Terms. Price **$5900**

McCANDLESS REALTY
846 PORT ST. PHONE G 8111
Mr. Laing G 7580 Mrs. McCandless G 5850

MARA, BATE & CO., LTD.
OFFER

AUTO COURT NEW LISTING 8 UNITS

FULL PARTICULARS from Mr. Stephens

DREAM HOME

Most attractive, well-built five-room bungalow, almost new, with, dinette, sun porch, hardwood floors throughout, tiled bathroom, ceiling recessed from living-room and bedroom, Hot-air furnace, Electric hot water, Full basement, small dining-room, all hardwood floors, Garage, Lot 60 x 120, Fruit trees, Shrubs, Garden, Lawn, Terms, Price **$9450**

Large bungalow with hot-air furnace and oil heat. Tiled bath. Hardwood floors throughout. Full basement. Garage. Lot 60 x 120. Fruit trees. Shrubs. Garden. Lawn. Terms. Price **$7500**

Ask for Mr. Stephens

IMMEDIATE POSSESSION

OAK BAY.—Immediate possession. Modern FIVE-ROOM STUCCO BUNGALOW. Hardwood floors throughout. Tiled bathroom. Hot-air furnace. Electric hot water. Full basement. Garage. Lot 60 x 120. Fruit trees. Shrubs. Garden. Lawn. Terms. Price **$10,500**

Ask for Mr. McPherson, Evenings, G 5880

OAK BAY—5 ROOMS

Brand new 5-room stucco bungalow with hot-air furnace. Hardwood floors throughout. Tiled bathroom. 2-piece bathroom. Lot 60 x 120. Fruit trees. Shrubs. Garden. Lawn. Terms. Price **$11,000**

Full basement. Garage. Lot 60 x 120. Fruit trees. Shrubs. Garden. Lawn. Terms. Price **$4750**

OFF GORGE ROAD AT TILLICUM

Four-room siding bungalow with Dwarfed Douglas fir panelling. Living-room, dining-room, kitchen, bedroom. Hot-air furnace. Electric hot water. Garage. Lot 60 x 120. Fruit trees. Shrubs. Garden. Lawn. Terms. Price **$4200**

GONZALES AND YOUR OWN SANDY BEACH

NEW ULTRA-MODERN 5-ROOM WHITE STUCCO BUNGALOW. Hardwood floors throughout. Tiled bathroom. Hot-air furnace. Electric hot water. Full basement. Garage. Lot 60 x 120. Fruit trees. Shrubs. Garden. Lawn. Terms. Price **$14,500**

Ask Mr. McPherson, Evenings, G 5880

HILLSIDE REALTY AGENCY
1720 QUADRA PHONE G 8461

HEYWOOD AVE., FACING BEACON HILL PARK WILL TRADE ON 4-ROOM BUNGALOW

Grand new modern family home, complete in refrigerated inside and out. Large full basement, hot-air furnace, electric hot water, tiled bathroom, 2-piece bathroom, dining-room, living-room, 2 bedrooms, kitchen, Hardwood floors throughout. Tiled bathroom. Full basement. Garage. Lot 60 x 120. Fruit trees. Shrubs. Garden. Lawn. Terms. Price **$9500**

Good home. Asking price

NEAR DOUGLAS NOT 3 MILES OUT PRICE REDUCED $1250 MUST BE SOLD WITHIN 2 DAYS

Brand new 5-room stucco bungalow with hot-air furnace. Hardwood floors throughout. Tiled bathroom. 2-piece bathroom. Lot 60 x 120. Fruit trees. Shrubs. Garden. Lawn. Terms. Price **$11,000**

Full basement. Garage. Lot 60 x 120. Fruit trees. Shrubs. Garden. Lawn. Terms. Price **$4750**

OFF GORGE ROAD AT TILLICUM

Four-room siding bungalow with Dwarfed Douglas fir panelling. Living-room, dining-room, kitchen, bedroom. Hot-air furnace. Electric hot water. Garage. Lot 60 x 120. Fruit trees. Shrubs. Garden. Lawn. Terms. Price **$4200**

GONZALES AND YOUR OWN SANDY BEACH

NEW ULTRA-MODERN 5-ROOM WHITE STUCCO BUNGALOW. Hardwood floors throughout. Tiled bathroom. Hot-air furnace. Electric hot water. Full basement. Garage. Lot 60 x 120. Fruit trees. Shrubs. Garden. Lawn. Terms. Price **$14,500**

Ask Mr. McPherson, Evenings, G 5880

OAK BAY—6 ROOMS

TOTAL FAMILY HOME

$11,900 Brand new stucco and shingle bungalow. Living-room, dining-room, kitchen, 3 bedrooms, 2-piece bathroom, modern kitchen, open and hardwood floors throughout. Tiled bathroom. Hot-air furnace. Electric hot water. Full basement. Garage. Lot 60 x 120. Fruit trees. Shrubs. Garden. Lawn. Terms. Price **$11,900**

Ask Mr. McPherson, Evenings, G 5880

ALTON & FLEMING
806 GORDON ST. PHONE G 6134

SIDE-BY-SIDE DUPLEX

$9450—Situated in James Bay year old. Two-room and bath and sun-porch. Three rooms and bath, and sun-porch. Lovely sun-porch. Hardwood floors. Electric hot water. Full basement. Lot 60 x 120. Fruit trees. Shrubs. Garden. Lawn. Terms. Price **$9450**

OAK BAY

$8450 — Modern bungalow of 5 rooms. 3 rooms and bath down. Bedroom and bathroom upstairs. Hot-air furnace. Tiled bath. Full basement with stoker. Garage. Lot 60 x 120. Fruit trees. Shrubs. Garden. Lawn. Terms. Price **$8450**

SOUTH SIDE OF OAK BAY AVE.

$9450—This is without a doubt one of the best buys in Oak Bay. Four rooms. Two rooms down and two up. Hardwood floors throughout. Tiled bathroom. Hot-air furnace. Electric hot water. Full basement. Garage. Lot 60 x 120. Fruit trees. Shrubs. Garden. Lawn. Terms. Price **$9450**

BEECHWOOD AVE.

$6300 — An exceptionally well-kept bungalow of 4 rooms. Full basement. Hot-air furnace. Electric hot water. Immediate possession and terms if desired.

SWINERTON & CO. LTD.
816 Broughton St. G 7181

78 HOUSES FOR SALE

TED HAWKES — G 8175

"We are pleased to nominate the following properties":

CADBORO BAY

3 ROOMS — TERMS
FEW MINUTES WALK TO BEACH

$7500—Fully modern, glistening white stucco bungalow. Living-room, dining-room, three bedrooms, large living-room with fireplace-recess, dinette, sun-porch, tiled bathroom, hardwood floors throughout, hot-air furnace, Electric hot water. Transportation and shopping close by. Lot 60 x 120. Fruit trees, shrubs, garden, lawn. Terms. Please call Mr. Pitfield.

CLOSE IN — VIC. WEST
3 ROOMS — NEAT FURNISHED

$6300 — Neat and attractive semi-detached bungalow. Fully furnished and ready to move in. Co. rep.-operative. Living-room, bedroom, kitchen, dinette, tiled bathroom and hardwood floors throughout. Electric hot water. Lot 30 x 120. Fruit trees. Shrubs. Garden. Lawn. Terms. Please call Mr. Pitfield.

LAKE, HILL
MODERNE WHITE CEDAR SIDING
LITTLE—ROOM IN 3 ROOMS

$7350 — Modern bungalow on by using little-room. Living-room, dining-room, kitchen, bedroom, bathroom. Hardwood floors throughout. Tiled bathroom. Electric hot water. Full basement. Garage. Lot 60 x 120. Fruit trees. Shrubs. Garden. Lawn. Terms. Price **$7350**

FAIRFIELD

Nicely located close to Dallas Road. Five-room bungalow. Living-room, dining-room, kitchen, 2 bedrooms, bathroom. Hardwood floors throughout. Tiled bathroom. Hot-air furnace. Oil burner. Garage. Lot 60 x 120. Fruit trees. Shrubs. Garden. Lawn. Terms. Price **$8750**

OAK BAY

Charming older-type home. Panelled hall, living-room, dining-room, kitchen, bedroom. Large living-room, dining-room, two bedrooms, bathroom. Hardwood floors throughout. Tiled bathroom. Electric hot water. Full basement. Garage. Lot 60 x 120. Fruit trees. Shrubs. Garden. Lawn. Terms. Price **$12,600**

CITY

Off Gorge Road subdivision. Five-room bungalow. Living-room, dining-room, kitchen, 2 bedrooms. Hot-air furnace. Oil burner. Garage. Good condition. Price **$8400**

FAIRFIELD

Nicely located close to Dallas Road. Five-room bungalow. Living-room, dining-room, kitchen, 2 bedrooms, bathroom. Hardwood floors throughout. Tiled bathroom. Hot-air furnace. Oil burner. Garage. Lot 60 x 120. Fruit trees. Shrubs. Garden. Lawn. Terms. Price **$8750**

OAK BAY

New bungalow consisting of 4 rooms. Bedroom, 2 bedrooms, kitchen. Hardwood floors throughout. Tiled bathroom. Hot-air furnace. Oil burner. Garage. Lot 60 x 120. Fruit trees. Shrubs. Garden. Lawn. Terms. Price **$7900**

OVER ONE ACRE

Blenkinsop Road District—Fruit and berries. 4-room Bungalow, living-room, kitchen, 2 bedrooms. Hardwood floors throughout. Tiled bathroom. Hot-air furnace. Oil burner. Garage. Well-kept. Ideal home and no upkeep. Terms. Price **$10,500**

JUBILEE

Good home of six large rooms, suitable for family home or rooming house. Three bedrooms, living-room, dining-room, and sun porch with stoker furnace. Garage. Lot 60 x 120. Fruit trees. Shrubs. Garden. Lawn. Terms. Price **$8500**

SAANICH

Close to Saanich, with large living-room, two bedrooms, kitchen, bathroom. Hardwood floors throughout. Tiled bathroom. Garage. Lot 60 x 120. Fruit trees. Shrubs. Garden. Lawn. Terms. Price **$5000**

Call Mr. Stephens
Evenings G 8175

OAK BAY

Lovely modern bungalow in one of the best of the district. Five rooms on the main floor and two rooms and bathroom on the upper floor. Hardwood floors throughout. Tiled bathroom. Electric hot water. Full basement. Garage. Lot 60 x 120. Fruit trees. Shrubs. Garden. Lawn. Terms. Price **$12,500**

Call Mr. Amos
Evenings G 2348

GEORGE RANDALL
1106 DOUGLAS ST. G 6149

HILLSIDE REALTY AGENCY
1720 QUADRA PHONE G 8461

HEYWOOD AVE., FACING BEACON HILL PARK WILL TRADE ON 4-ROOM BUNGALOW

Grand new modern family home, complete in refrigerated inside and out. Large full basement, hot-air furnace, electric hot water, tiled bathroom, 2-piece bathroom, dining-room, living-room, 2 bedrooms, kitchen. Hardwood floors throughout. Tiled bathroom. Full basement. Garage. Lot 60 x 120. Fruit trees. Shrubs. Garden. Lawn. Terms. Price **$9500**

Good home. Asking price

NEAR DOUGLAS NOT 3 MILES OUT PRICE REDUCED $1250 MUST BE SOLD WITHIN 2 DAYS

Brand new 5-room stucco bungalow with hot-air furnace. Hardwood floors throughout. Tiled bathroom. 2-piece bathroom. Lot 60 x 120. Fruit trees. Shrubs. Garden. Lawn. Terms. Price **$11,000**

Full basement. Garage. Lot 60 x 120. Fruit trees. Shrubs. Garden. Lawn. Terms. Price **$4750**

OFF GORGE ROAD AT TILLICUM

Four-room siding bungalow with Dwarfed Douglas fir panelling. Living-room, dining-room, kitchen, bedroom. Hot-air furnace. Electric hot water. Garage. Lot 60 x 120. Fruit trees. Shrubs. Garden. Lawn. Terms. Price **$4200**

GONZALES AND YOUR OWN SANDY BEACH

NEW ULTRA-MODERN 5-ROOM WHITE STUCCO BUNGALOW. Hardwood floors throughout. Tiled bathroom. Hot-air furnace. Electric hot water. Full basement. Garage. Lot 60 x 120. Fruit trees.

78 HOUSES FOR SALE

HOWARD B. CRAIG
Real Estate and Insurance
1127 QUADRA, COR. VIEW AND QUADRA
Phone G 3132
Evenings:
Mr. Corporon, G 8086; Mr. Craig, G 8097

SEAFRONT PROPERTY

Within the 3-mile limit, this spacious seafront property, with a sugar beach, has, commencing living-room, one bedroom, kitchen, but may lend itself to numerous. Nice garden, and 60 ft. This place can be reserved for half cash or time.

$6500

Owner going East, and this is priced for quick sale.

78 HOUSES FOR SALE

HESTERMAN—E 4161
OUR 84TH YEAR

4 ROOMS—1 YEAR OLD
EXCLUSIVE—$4750

Today's best value. On a high sunny location with a pleasant view, this one-year-old bungalow, with bright living-room, 2 bedrooms, modern kitchen, Frigidaire, full cement garage. Large lot. Low taxes. Terms. Exclusive.

FAMILY HOME—$5750

Within walking distance good location. Three bedrooms, living-room, dining-room, fine air forecast in basement. Whitewashed Rumpus Room. Large beam. Owner transferred. Terms.

78 HOUSES FOR SALE

BROWN BROS
UPLANDS
(Opposite Lansdowne Theatre)

Attractive, modern semi-Bungalow on half an acre of beautiful landscaped garden. This lovely home is in immaculate condition throughout. Living-room, 25 x 12, dining-room with 3 fireplaces, kitchen, breakfast alcove, 3 bedrooms, one sparious bedroom with fireplace, tiled bathroom, full basement, hot water heating, two bathrooms and three-piece bathroom and linen room on second floor. Hardwood floors throughout. Very recent and Chinaman's room. Must be seen to appreciate. This is a very reasonable price

$25,000

HIGH QUADRA
FOUR-BEDROOM BUNGALOW

A very delightful almost new stucco bungalow, with 3 bedrooms, one large enough for himself of reclaimed charmers and 1 bedroom, living-room, dining-room, kitchen, breakfast nook, full basement with hot-water heat, four bathrooms and three-piece bathroom, and linen room. Large lot, with beautiful lawn, fruit trees, and garden. Very reasonable terms. Exclusive.

OAK BAY FAMILY HOME
ONE BLOCK TO BEACH

This beautiful very-good-as-new home has 4 bedrooms and 2 bathrooms and dining-room, living-room, kitchen, breakfast nook, full basement, hot water heating, fireplaces, hardwood floors throughout. Very large lot. Terms. Exclusive.

OAK BAY
MODERN BUNGALOW

This five-room white stucco bungalow with full cement basement has all the modern conveniences and is in very good condition. Terms.

OAK BAY
OLD-OLD-Master

In this lovely home, close to shopping and transportation, there are three bedrooms, living-room, dining-room, breakfast nook, full cement basement, hot water heating, two bathrooms and three-piece bathroom, and linen room. Old-Old-Master beauty. This home is in excellent condition throughout. Terms.

OAK BAY
FIVE-ROOM BUNGALOW

Close to schools, stores and transportation, this attractive modern bungalow, with living-room with fireplace, three bedrooms, kitchen, full cement basement, hot water heating, two bathrooms, hardwood floors, full cement and rear garage. Terms.

SAANICH BUNGALOW
BRAND NEW
IMMEDIATE OCCUPANCY

This attractive bungalow is situated on a beautiful half acre corner. Consists of living-room, dining-room, kitchen, 2 bedrooms, bathroom, full cement basement, hot water heating, Rumpus Room, Fireplace, full cement garage. Terms.

78 HOUSES FOR SALE

GILLESPIE, HART & CO., LTD.

4-ROOM BUNGALOW

$9000 with 60-ft. lot. Modern bungalow with 2 bedrooms, living-room, dining-room, kitchen, full cement basement, hot-water heating, fireplace, Frigidaire, full cement garage. Terms.

5-ROOM BUNGALOW

$5250 — GORGE DISTRICT. An attractive 5-room bungalow, with living-room, dining-room, kitchen, 2 bedrooms, full cement basement, hot-water heating, fireplace, Frigidaire, full cement garage. Terms.

See Mr. Stewart, Res. Ale. 4177.

HIGH LOCATION and good

$6750 District. A splendid five-room bungalow, with living-room, dining-room, kitchen, 2 bedrooms, full cement basement, hot-water heating, fireplace, Frigidaire, full cement garage. Terms.

5-ROOM BUNGALOW

$9500 — OAK BAY. Modern 5-room bungalow, with living-room, dining-room, kitchen, breakfast nook, 3 bedrooms, full cement basement, hot-water heating, fireplace, Frigidaire, full cement garage. Terms.

5-ROOM BUNGALOW

$9500 — OAK BAY. Modern 5-room bungalow, with living-room, dining-room, kitchen, breakfast nook, 3 bedrooms, full cement basement, hot-water heating, fireplace, Frigidaire, full cement garage. Terms.

5-ROOM BUNGALOW

$9950 — OAK BAY. Modern 5-room bungalow, with living-room, dining-room, kitchen, breakfast nook, 3 bedrooms, full cement basement, hot-water heating, fireplace, Frigidaire, full cement garage. Terms.

5-ROOM BUNGALOW

$9950 — OAK BAY. Modern 5-room bungalow, with living-room, dining-room, kitchen, breakfast nook, 3 bedrooms, full cement basement, hot-water heating, fireplace, Frigidaire, full cement garage. Terms.

78 HOUSES FOR SALE

H. A. ROBERTS LTD.
EXCLUSIVE
OPEN FOR
INSPECTION
SUNDAY, MAY 30
2.00 to 5.00 p.m.

1112 WYCHBURY AVENUE
ESQUIMALT

Attractive 4-room home 5 years old, in well kept condition, contains hardwood floors throughout, full basement, hot-water heating. This modern home is in perfect condition. Mr. Johnson will be in attendance.

EXCLUSIVE LISTING
AT SIDNEY

Close to water on ½ acre of lovely gardens. A modern 3-room bungalow, with living-room, dining-room, kitchen, 2 good bedrooms, Moderate Frigidaire bathroom, attached garage.

$10,500
cash or
$2500 down

A HOBBY WORTH CONSIDERING

A wonderful opportunity for a carpenter interested.

$1500 cash

WATERFRONT
CORDOVA BAY

Overlooking fully-modern bungalow, with living-room, dining-room, kitchen, 2 good bedrooms, Moderate Frigidaire bathroom, attached garage. Terms.

$8500

Please ask for Mr. Roberts.

HIGH QUADRA

Semi-modern, well-built, 5-room bungalow, with living-room, dining-room, kitchen, 2 bedrooms, bathroom, full cement basement, hot-water heating, fireplace, Frigidaire, full cement garage. Terms.

$9000

Please ask for Mr. Roberts.

EXCLUSIVE—ESQUIMALT

Attractive modern light and fire-place, 5-room bungalow, with living-room, dining-room, kitchen, 2 bedrooms, full cement basement, hot-water heating, fireplace, Frigidaire, full cement garage. Terms.

$9500

Please ask for Mr. Roberts.

EXCLUSIVE—ESQUIMALT

Attractive modern light and fire-place, 5-room bungalow, with living-room, dining-room, kitchen, 2 bedrooms, full cement basement, hot-water heating, fireplace, Frigidaire, full cement garage. Terms.

$9500

Please ask for Mr. Roberts.

10 ACRES—WATERFRONT
MODERN 6-ROOM HOME
WITHIN 10-MILE CIRCLE

Well-built, modern 6-room home, with full basement, electric pump, hot-water heating, fireplace, Frigidaire, 2 bathrooms, water supply, beachhouse, fireplace, 2 bedrooms, 2 acres, 2 acres, 2 acres

80 PROPERTY FOR SALE

HIGH FAIRFIELD OR WOODSLEY Bend South, with city sewers: Lot 90 from 4 130 feet $1,150
Lot 91 from 4 130 feet ..... $ 950
Lot 92 from 4 130 feet ..... $ 950
Low Terms
Phone 6 1520

LARGE LEVEL LOT — CORNER BAY Fairfield District, 60 feet, half block from Fernwood Road, fully cleared, ready to build upon: Asked April sewer assessment Reasonable.

LOT FOR SALE, 70 x 120, VIEW ROYAL, 3rd subdivision. Terms and offers. Phone 0 1312.

LOT FOR SALE—1130 FINLAYSON AVE. Phone 6 2141.

LARGE REA VIEW LOT, some BUILDING Shellie Road Cordova Bay.

LOT, GOOLE DISTRICT, HIGH LOCATION. Phone 4 2146.

LOT FOR SALE, 50 X 120 SHORT DRIVE between Monterey Avenue, city 12 2610.

NICE LOT NEAR LANGFORD SCHOOL, 5 4000 feet limited. Point Ellerslie Road. Reasonable. Phone 0 1876.

NEW MAPLE BOSSERVISION 4 LOTS conveniently 10 x 200 6 5442.

SMALL COUNTRY PLACE

TWO ACRES OF GOOD SOUTH slope with fine view near village and Saltspring Island. Reasonable. Reasonable terms. Phone 42 5 600 or letter.
JOHN GREENWOOD
1241 Broad Street

LOT, BAY—PINE LOT, 50 X 120 FT.—Cordova Foreshores, in fine condition, with water and permits, approved by B.C. Electric and Municipal Engineers. Phone 5 2 2 2 2.

LOT BAY CRESCENT CORNER LOT, 100 feet Sewer and Well 42 Reasonable. 2610 Cheshire.

LOT BAY — IDEAL BUILDING SITE. Phone 4 2 2 2 2.

RESIDENTIAL LOTS FACING MARINE Drive Esquimalt. Unrestricted view of Strait of Juan de Fuca. Sewer and water access. Price $150 to $175 per lot. Willis Charles Lotts, R.R. 1, Colwood.

TWO LOTS IN FAST DEVELOPING AND popular district close to good transportation. Phone 6 1 2 2 2.

LARGE BULL
GRAND BUILDING LOTS FORT & Cedar Streets, 50 x 120 feet, sewer, well, reasonably priced for both sale and building. Price for the two $1,300
Ask for Mr. Lawton, 2 6 8 8

LARGE BULL
A dandy sale every size, 2 acres of good level land in a very choice location, with fine view of the mountains. Quality of soil has been proved by good crops. Price $2500
Ask for Mr. Brown, 3 6 2 2

BEGINNER REALTY
6 6 6 1 4 Broad St. Phone 6 2 7 1 1

NICE FARM, ALL CLEAR LAND, 6 miles outside, plenty of water 12 miles from city. Near Beacon Hill Reading 1 2 2

FRASER BISCOE

"VERNON AVENUE LOT REASONABLE"

Lot 6 and part of Lot 7, 66 ft. x 132 ft. Price for 66 ft. Terms $185

"GARDEN PRODUCE LOTS"

FOUR LOTS on Bay, Bend and Cherry Streets, 50 x 120 feet, fine sandy loam, level, excellent for gardening, close to bus, water available. Placed with over 1200 strawberry plants, rhubarb, corn, fruit trees, gooseberries, currants, etc. Very reasonably priced $1000

"PRODUCE OR BUILDING LOT"

PERFECT CORNER LOT OF CLOVERDALE. This is a very choice level garden and building lot, 100 x 120 feet, with fine strawberry plants (three years), raspberries, loganberries, three apple trees, fine lawn, well, water available. Placed with over 1200 strawberry plants, rhubarb, corn, fruit trees, gooseberries, currants, etc. Very reasonably priced $1000

"ROYAL BAY"

APPROX. 70 FEET WIDE at waterfront with a small rocky, beautiful bay, ideal for a second home or a home boat. Lot is nicely wooded. Priced for quick sale at $3250

"IT COULD BE SUSSEX"

BEYOND ALL OF THE ABOVE, nearly level with oaks, with a fine view, completely cleared, 1 acre, 1 Cordova Bay, 1 acre, 1 Saanich, 1 acre, 1 Sooke, 1 acre, 1 Metchosin, 1 acre, 1 Langford, 1 acre, 1 Colwood

Railways Seek To Restore Cut Service

The Pacific Coast remained isolated by rail connections from the rest of Canada last night.

After a week of hazardous operations, both C.P.R. and C.N.R. lines were flooded out yesterday.

A washout on the C.P.R. main line on the mountain division at Port Mann halted all service to Eastern Canada.

Bernard Allen, C.N.R. general manager for British Columbia, said in Victoria yesterday that both railways were "virtually out of business" in British Columbia, and were refusing all freight and passenger traffic.

Mr. Allen said one C.N.R. and one C.P.R. train were brought to Vancouver yesterday afternoon from Chilliwack preceded by a pilot engine. The line was covered with water in several places, he said, and the trains were the last to use the line.

There appeared little chance of resuming trains through the United States, as the flood situation in the Northwest States was termed "just about as bad."

Mr. Allen said immediate action has been taken by the railways to resume rail service as soon as possible. Three pile drivers and three bridge-building gangs were en route from Edmonton. At the same time, similar crews and equipment were being sent east from Vancouver with supplies collected during the past three weeks in anticipation of the washouts.

In a further report on the rail situation, Mr. Allen said 1,000 feet of line had been swept away on the Jasper to Prince Rupert line.

Track was also washed out at several points on the line from Port Mann to Boston Bar, and in the Malaspi area dikes were being plugged in an effort to prevent seepage and collapse.

"It is impossible to estimate the extent of the damage," the railway official declared.

In Victoria, all persons who have purchased reservations on East-bound trains have been informed that this week-end will not be leaving.

Meantime, C.N.R. officials in Edmonton said 88 Vancouver-bound passengers had been stranded on trains as a result of the floods. About 78 persons who left Winnipeg Thursday, it was reported, are being delayed at Kamloops, and another 30 are in a siding at Edmonton. All Eastbound trains from Vancouver had negotiated the flooded area safely, it was understood.

Air force planes, which left Dorval Airport near Montreal yesterday, dropped 1,000 sandbags at Bertrator Island R.C.A.F. amphibians dropped bread at beleaguered Hope, B.C., and tents at Agassis.

A total of 38,000 sandbags were flown in on the planes earlier and will be distributed where needed, it was reported.

Floods Cut Trans-Canada Highway Near Chilliwack

Indicative of heavy damage done to British Columbia's line of communication by Fraser River floods is aerial picture above of Trans-Canada Highway near Chilliwack, where road is completely under water for long stretch.

Small Vessels Answer Pleas For Flood Help

By FRED McNEIL
Colonist Staff Reporter

ABOARD TUG HEATHERTON R.C.N. ADVANCE BASE, May 29.—Small boats have been chugging out from this tug anchored at Mission all day. They are answering pleas for food and supplies.

Some unable to make their way upstream against the swift current have had to return and throw off part of their load, usually badly-needed gasoline.

They risk huge logs and debris which cover the surface of the river and can drive a hole in the hull of a small boat as if it were paper. Some of the craft had not been heard from all day. Others are coming and going—bringing persons from isolated homes and farms and taking out food for those who refuse to leave.

All day there have been warnings of a giant log jam which may break any minute and roar down the river. But the work goes on. Some of it is without avail—calls for aid answered, only to find after an hour-long trip through treacherous waters that the people have gone elsewhere.

Some of the sights show pathos. A man and his wife, well along in life, stand at the doorway of their home, water swirling about their feet. They will not leave. They cannot believe their home and possessions, accumulated over a lifetime, will all be lost. If they stayed, just a little longer, maybe something could be saved.

Another man may have to shoot his dairy herd. Still another looks miserably over his ruined crops.

City Red Cross Branch Sets Emergency Flood Meeting

VICTORIA Branch of the Canadian Red Cross Society will hold an extraordinary general meeting today at 11 a.m.

Object of the emergency session is to report on a complete survey of all resources of the Red Cross available for Disaster Relief, announced Col. J. Q. Gillan, president of the local branch.

"No actual demands have been made on the Red Cross here for manpower or materials," Col. Gillan said.

Meantime 50 registered nurses together with a large number of V.A.D.'s are standing by for service anywhere in British Columbia.

Red Cross officials are in constant communication with the national relief headquarters in Vancouver, it was learned yesterday.

Provincial Relief Chief Named As Both Governments Rush Aid

Z. Roland Gilley, chairman of the Vancouver Branch of the Canadian Red Cross Society, has been appointed supreme commander of all flood disaster relief and aid work in British Columbia.

His appointment followed formation of a provincial relief committee which will open a volunteer fund for rehabilitation of flood victims.

Committee will be headed by Howard T. Mitchell, of the Vancouver Board of Trade.

Mr. Gilley said the work of the committee will require generous public financial support in order to restore homes and farms. Contributions should be channeled through the B.C. Flood Rehabilitation Fund.

"The Canadian Red Cross will draw on its own provincial and national resources for money needed in the immediate relief of the flood victims," Mr. Gilley said, pointing out that restoration work in Spears of the receding waters will be tremendously important.

Meantime, the Governments at Ottawa and Victoria acted swiftly.

In the face of food shortages in Vancouver and district within a week, due to supplies from the Interior and the Prairies being cut off, Trade Minister Howe said Thursday that "the Dominion Government will see that food is available."

Reports emanating from Vancouver indicated a temporary relaxation of Canada's austerity ban to provide food for victims of the floods on the lower Mainland.

In Victoria, Hon. Herbert Anscomb, Minister of Finance said the Government has allocated $100,000 from the Provincial Treasury to assist the victims.

The money will augment the volunteer fund set up in Vancouver yesterday.

In Vancouver yesterday, Provincial Leader of the C.C.F. Party Harold Wilson, introduced a resolution at the party's annual convention calling for joint Provincial and Federal Government action to aid in the rehabilitation of evacuees.

Passed unanimously, the resolution also demanded establishment of an engineering commission to survey flood damage and to draft plans to prevent a recurrence of the disaster.

Directed by Dr. C. R. P. Elliot, of Vancouver, a team of six public health nurses and doctors will be despatched to the Fraser Valley today by the Provincial Health Department to advise on sanitation and drinking water problems.

Six Fires Burning In B.C. Forests

With six fires still burning, 27 forest fires were reported in British Columbia this week bringing the season's total to 86.

None of the fires has been of a serious nature and the cost to the B.C. Forest Service of fighting the fires has been $624. This date last year, $10,832 had been spent fighting more than 256 outbreaks.

TRANSPLANTING FISH

BRUSNA, May 28 (CP).—The Arctic grayling—considered Saskatchewan's finest game fish—is being transplanted to make it more accessible to fishermen, Resources Minister J. L. Phelps announced today fish would be flown spire than 150 miles further south to Lac la Ronge and Beaver Lake from three far-northern lakes.

Floods, in Midst of Tragedy, Show Moments of Brightness

British Columbia's Mainland floods, full of tragedy and heartbreak, still had their lighter side.

At Dewdney, a man killed 100 of his prize chickens to keep them from being drowned. Mrs. Richard then drove to the Red Cross for distribution among needy victims of the disaster.

In the same stricken area, Mrs J. Charleston, mother of three children, was seen pushing a baby carriage through streets submerged in water. To the carriage—personal belongings.

One resident at Nikomen Island stubbornly refused to leave his dangerously flooded home last night. Said he: "I've been living here 41 years. No flood's going to make me move."

In the flooded flat-land section of Mission City's Chilsatom, impassive Chinese gazed placidly out from second-story windows. One was seen at a crucial moment in the water's course hurrying through submerged streets pushing a wheel barrow filled with rabbits.

Between Mission City and Dewdney, waters rose rapidly. One workman left his chum in a small shack yesterday morning. When he returned four hours later, there was no shanty. Per out on the sea of water he finally saw his friend standing on a pair of boards nailed together, paddling towards him, mumbling.

At Harrison, now almost a ghost town, a storekeeper with two day's supply of food on his shelves, refused to leave. His reason: there were four families who might want to buy something.

Valley View Cemetery, perched high on a hill above the Fraser Valley, was made into a refugee camp for persons from Agassis and district.

In a little storage shed, Dr. W. H. Craig of Agassis, directed operations of the camp—only after he had moved the contents of the shed out of his way. The contents. Coffins.

IOLANTHE PLANNED

"Iolanthe," Gilbert and Sullivan operetta, will be produced by the Victoria Gilbert and Sullivan Society early in 1949, it was announced at a recent meeting.

Child Injured In Car Mishap

Penny White, 8½, was taken to St. Joseph's Hospital suffering facial lacerations as the result of an accident involving more than $500 worth of damage, city police reported yesterday.

According to Constables R. Maitland and L. D. Somers, who attended, the accident occurred about 10.50 a.m. Mrs. C. White, R.R. 1, Happy Valley, driving a car south on Dominion Road and turning east on Devonshire Road, was in collision with a telephone pole on the south side of Devonshire Road.

A slight gradient and wet roads caused the car to get out of control, police said.

Bicycle Owners Sought by Police

City police wish to get rid of many lost and stolen bicycles in their possession, but in order to do so ownership must be proved.

Inspector P. W. Richards states that there are about 40 bicycles at the Pleasant Street station, in addition to many parts.

He said police cannot locate owners because the bicycles have no licences, and tracing owners through numbers is impossible.

Any persons who have failed to locate their stolen bicycles during the past few months may call at the station for requisition.

Beautify and Protect Your HOME!
JOHNS-MANVILLE "FLEXSTONE" Asphalt Shingles
Combining colorful beauty and lasting satisfaction, J-M "Flexstone" Asphalt Shingles are made on a fine-cored asbestos base for extra strength and wear.
Asbestos Building Materials Ltd.
A.H. HUGHES Mgr. 707 JOHNSON G-7314
★ Get Free Folder From the Distributors for Vancouver Island

YOUR OWN TEETH WILL SHOW YOU...
PEPSODENT'S MIRACLE OF DENTAL WHITENESS
You know how white your teeth are after a dentist cleans them! That's real dental whiteness and he relies on powder to remove the dull, dingy film that may become harmful, ugly tartar. And Pepsodent Tooth Powder is especially made with Irium to safely remove that trouble-causing film . . . right in your own home. Get Pepsodent Tooth Powder with Irium today and enjoy teeth of dental whiteness.
The difference is IRIUM—and PEPSODENT IS THE ONLY TOOTH POWDER THAT CONTAINS IRIUM

AWNINGS ON YOUR HOME
For Style and Comfort
In Painted Stripes
In Woven Stripes
HIGHEST QUALITY MATERIALS
FINEST CUSTOM WORKMANSHIP
DISTINCTIVE DESIGN
All of these are yours today, and don't wait now while selection is good.
Estimates Freely Given
TELEPHONE B 5215
Victoria Tent & Awning Co.
853 BALMORAL ROAD

Get rid of LEAKY WALLS
Be Safe — Be Sure
Use ARMOR & COAT for Positive BEAUTY and PROTECTION!
B.C.R. and AGENCIES
THE VIEW ST. R.MOR. 8 8110

"Build B.C. Payrolls"
ASK FOR PACIFIC
PACIFIC MILK
PACIFIC MILK
Irradiated and Vacuum Packed

It's Time to Buy Your New GARDEN FURNITURE
Visit our store now and choose from a good selection
DECK CHAIRS
Complete with canopy and footrest
CAPE COD FOLDING CHAIRS AND TABLE SETS
Per the company on Bi-Weekly Savings Bonds are now being in reserve.
Install Awnings for the Bright Days Ahead
See Our Colorful Selection of Materials
F. JEANE & BRO. LTD.
570 JOHNSON ST. G 4652

BUILDERS' SUPPLIES
EVANS, COLEMAN & JOHNSON BROS. LTD.
1807 STORE ST. PHONE B 3105

WOOD — WOOD
2-DAY SALE
Regular, 1 Cord $8.00
Now, 1 Cord, $8.50
2 Cords, $10.75
ALL SAWG-PRESS. No 1 FIR
Never Been in Water
Good for furnace, fireplace or kitchen
16-inch heavy-dry sawdust, 1 cord $6.00
NATIONAL FUEL CO.
E 2633

WOOD SPECIAL 3 DAYS WOOD
READY TO BURN
Owing to shortage of fuel oil we are cutting in all our cull timber and selling into 15-in. wood. This wood is all ready for use for kitchen or heating and heater or furnace. So buy now and save.
1 Cord, $2.50 — 2 Cords, $5.00 — 4 Cords Only $12.00
780 TOPAZ O.K. FUEL G 2452

Fill That Bin Now!!! . . . With
No. 1 Coarse Headrig Sawdust
Backed, $6.00 Per Unit — Bulk, 1½ Units, $6.75
This sawdust is double screened and guaranteed the best in town.
HARKNETT FUEL
G 2647 737 PANDORA AVE.

HILLCREST DRYLAND WOOD
Dryland Fir Blocks and Slabs, never been in water. Good for any heating purpose. Dried to give better quality.
$6.00 PER CORD—4-CORD LOTS
CAPITAL FUEL CO.—Phone Day E 9041; Night B 1551

LUMP ALBERTA COAL EGG
$15.75 per ton — $14.85 per ton
ST-SLAWS FIR BULKWOOD—$6.00 PER CORD
602 Cormorant St. ACME FUEL G 8181

No. 1 FIR SAWDUST
Best Double-Screened
SACKED AND BULK
SELKIRK FUEL E3914

Life expectancy 20 YEARS!
Five years, ten, twenty . . . you name it. Every flat, built-up roof we lay is backed by a legally binding guarantee. Rigid inspection, strict adherence to specifications make this possible, with years of service often found beyond the time named in the bond.
We are bonded roofers for such firms as Burrard Co. Ltd., Canada Roof Products Ltd., Johns-Manville Co. Ltd. and Sidney Roofing & Paper Co. Ltd.
PACIFIC SHEET METAL WORKS LTD.
VICTORIA NANAIMO

WE ARE PLEASED TO ANNOUNCE THE APPOINTMENT OF
Mr. HAROLD CUBBON
AS A DIRECTOR OF THE COMPANY
For a number of years Mr Cubbon successfully operated a lumber and supply business in Souris, Manitoba. Having disposed of these interests he will be actively engaged in our Island operations and will be pleased to welcome old friends and new.
STEWART & HUDSON LTD.
RETAIL LUMBER AND BUILDERS' SUPPLIES

VENETIAN BLINDS
STYL-TEX VENETIANS
Of Custom Quality Aluminum, in a variety of delightful colors, with UNI-TILT hardware, gives touch control of air, light, and privacy into your home. UNITILT, the perfection in Venetian Blind Hardware, with its special squalling features, eliminates dirty cords and uneven tassels.
FREE ESTIMATES
PROMPT SERVICE
We have hardware and Venetians for back windows of cars, call in when passing and let us show them to you.
PHILBROOK, BUTLER & COMPANY
2030 DOUGLAS STREET PHONE E 2341
Manufacturers of Victoria's Finest Venetian Blinds

To Represent Scottish Cadets

(Photo by John Dalziel)

Lt.-Col. R. D. Travis, Officer Commanding The Canadian Scottish, congratulates Cadet Sergeant Doddington, chosen to represent The Canadian Scottish Cadet Corps at special all-Canada Cadet camp at Banff, August 2 to 16. Doddington was selected on basis of an excellent training record and for A1 efficiency for candidates from ten Vancouver Island Cadet Corps.

Circus Thrills, Animals Set for Young and Old

The circus is coming to town.

Featuring the smallest elephants in America, and the largest aerial circus of circus performers and animals, Bailey Brothers' circus will arrive in Victoria in the early hours of Wednesday morning.

As Victorians breakfast, Victoria West Park will be transformed into a city of circus. In preparation for the five performances, first one of which will commence in the afternoon at 2 p.m.

Babe, a rough, young elephant who had a birthday recently, is one of the highlights of the show. She is the only elephant known to stand on its front legs, and has just completed a six-month engagement by Hollywood.

Bailey attractions include Miss Jean Evans, who amongst other things does a sensational five from a corpse into the early hours of the death-defying ankle drop.

The Zoppinis entertain with juggling, clowning and English pantomime, and the Figginis entertain specialarity on horseback.

Beede Bud Johnson leads a congress of cowboys and girls in trick riding, whip manipulation and clowning.

Clowns, aerial thrills, dancing horses, gaimorous girls, and a large menagerie of animals work together to give a two-hour show.

In addition, there are side shows containing more than 50 freaks.

In Vancouver on May 24, the circus gave five performances a day, and visited children's hospitals entertaining patients. They arrive in Victoria from Port Alberni and will perform twice daily on Wednesday and Thursday at 3 p.m. and 8 p.m., doors opening at 1 p.m. and 7 p.m.

Obituary

Obituary

Obituary

Big Game Laws Changed Little By New Order

The Provincial Government by order in council made few changes in the regulations governing the shooting of big game and trapping of furbearing animals for the 1948-49 season, in a recent bill.

The regulations do not include those governing migratory and upland game birds.

The changes briefly are:

1. The shooting of caribou in the Cariboo electoral district and portions of the Fort George, Peace River and Omineca electoral districts south of the Canadian National Railways transcontinental line prohibited.

2. The moose-shooting season in the Cariboo, Lillooet and Kamloops electoral districts has been shortened by 15 days. A similar shortening has been effected for the Fernie and Columbia electoral districts.

3. A closed season has been affected for mountain sheep in the Fernie, Cranbrook and Columbia electoral districts and the season has been reduced by 15 days for the Cariboo and Lillooet districts. The short open season permitted last year in the Similkameen electoral district will not be permitted this year.

4. A portion of the Similkameen electoral district open for mountain goat last year is closed this year.

5 Season for hunting deer on Vancouver Island has been reduced by 15 days. It now is from September 11 to November 15.

6 The season for the trapping of beaver and muskrats in that portion of the western district lying north of the 51st parallel has been changed to permit flying trapping of beaver and muskrats.

7 Bag limits for caribou have been reduced from two to one and for mountain sheep to one.

CITY MAN ELECTED

J. V. Johnson of Victoria was today elected grand counselor of the Washington-Oregon-British Columbia section of the Council Commercial Travelers of America, according to an Associated Press report from Spokane.

Oliver Suter of Portland was named grand junior counselor at the close of the annual three-day convention. Other new officers include: R. B. Deason, Vancouver, B.C. secretary.

"Laurel Brae," Mill Bay. Fried chicken dinners, lunches, teas. Sailing trips, rooms. Open June 1. D. Blyth, LEA, Cobble Hill.

The Monthly Meeting of the War Amps of Canada, Victoria Branch, will not be held until June 14 at 8 p.m.

NORGE
RO-TA-TOR
WASHERS
NOW AVAILABLE
FOR IMMEDIATE DELIVERY
$163.85
B.C. HARDWARE
724 FORT ST. G 1021

The Quality Tea
"SALADA"
ORANGE PEKOE

STOP DOING IT THE HARD WAY
TRIM YOUR HEDGE WITH A
SUNBEAM
ELECTRIC HEDGE CLIPPER
Powerful Universal High Speed Cool Running Motor. . . Motor Self-Contained in Easy-Grip Handle . . . Precision Made, Light Weight (only 6¼ lbs.), High Grade Cutlery Steel Blades.
$47.95
Murphy Electric Co., Ltd.
816-18 FORT ST.

Gives Recital

JOHN BECKWITH

Who will be presented in recital Tuesday night at house of Mrs. J. M. Townsend, 3305 Beach Drive, when he will play several of own song compositions together with selections from Bach, Chopin, Brahms and Mozart. Winner of many scholarships and recent assistant at Toronto Musical Festival, Beckwith will play under auspices of Victoria Alumnae, Royal Conservatory of Music of Toronto.

Private Firms Welcome Pearson Stand

Private insurance companies breathed again when Hon. George R. Pearson, Health and Welfare Minister, announced yesterday that they would be given *every* opportunity to compete with the Government's compulsory health insurance scheme.

He said the main objective of the Government's scheme was to afford protection to the public and to guarantee adequate hospital income.

"There is no desire" he said, "to put the insurance companies out of business."

Hospital revenues will be derived almost entirely from the Government's and private insurance plans, he pointed out.

Mr Pearson will discuss further aspects of the plan in his broadcast at 10 15 p.m. on June 7, CBR and a provincial C.B.C. network will carry the broadcast.

Dr. James M. Hershey, assistant provincial health officer since 1946, was appointed by the Provincial Cabinet to take charge of the scheme.

He is a native of Owen Sound, Ont., but has lived in British Columbia with his family since 1937.

Joining the public health service in 1937, Dr. Hershey took an active part in the organization of health units in the province.

Cambrian Glee Singers Give Enjoyable Concert

Sweetness of tone, rather than volume, and a very pleasing easiness of approach, especially in the religious numbers, made the second annual concert of the Cambrian Glee Singers, held at the Truth Centre Hall evening, more than usually enjoyable. The natural talents of the Cell was heard to particularly good effect in "Wake! Wake! The Morning Bells" by Vexze, in which Phyllis Hill, the humming accompaniment was lovely. Mrs. Hill has a warm quality of tone which she produces with seemingly effortless ease. The numbers sung in Welsh, such as Brahms' "Cradle Song," and two choruses had an emotional interpretation which only those who with a song to the heart can achieve. The technical deficiencies, such as a suggestion of attack and release, will doubtless be remedied with time and further rehearsals. Meantime, this group is one of the most truly musical in the community. Jack Jones is the conductor, and Mrs. O. Thomas the accompanist.

Of the guest artists, Barbara Brooks has a deep contralto voice, well-trained and entirely smooth. Her second number, the spiritual "Go Down, Moses" was sung with a wistful appeal seldom heard in this type of composition. Carol Richards, a dramatic soprano, with a partiularly pleasing middle register, has good range and power. She sings with artistry, and has a clear, crisp diction. This clean phrasing and almost clipped enunciation was noticeable in all the soloists. Gail Beveridge has an engaging stage presence, and was a great favorite with the audience. Her excellent dramatic sense was shown in her singing of the Italian Street Song by Herbert. Her voice has a fitting sweetness which made her first number, "Dina," a pleasure to hear.

Hedley Sampson, baritone, sings with ease and assurance. The rollicking "Three for Jack" was well suited to his voice. J. Noble is a young singer, also a baritone of considerable promise.

Zoya Krimsugh is a talented pianist, whose playing of Liszt's British Rhapsody called forth prolonged applause. Mrs. K. Roberts gave an amusing monologue which had the audience chuckling.

Accompanist for solos and duets was Mrs. Gilbert Harrison.

Reeve Bert Thomas presided, and thanked the guest artists. The sponsors were the Victoria Cymrodorion, the Welsh Society.

Legion Sponsoring Art Exhibition

An art exhibition sponsored by the Pro Patria Branch, Canadian Legion, will be held in the Douglas Room of the Hudson's Bay Co., on June 3, 4 and 5. Miss Peggy Wharton, president of the Solarium Junior League, will open the show.

Artists contributing are Miss Maude E. Lattey, Eric Elwell, C. F. Barber and A. Baise.

Fine Levied On Burr Single

Found guilty on an assault charge, Burr Singh was fined $100 or, in default, 30 days in jail, by city police court yesterday morning.

Burr was charged with assaulting Brama Singh on May 24. Brama is the East Indian who claimed $65 in a tobacco pouch lost near the scene of the assault and later found and turned in by two Chinese.

Charged with obtaining a late model sedan under false pretences with intent to defraud by means of a worthless cheque, John A. West pleaded guilty and was remanded to Monday for sentence. The car was the property of Arthur Brown and was valued at $2,300.

Edwin Williamson, charged with theft of a watch, pleaded guilty and was remanded to Monday for sentence. The watch was the property of Herbert William Penion.

TRUE FLAVOR
Many are surprised in hear that only the true flavors are used in the Cream Centre Chocolates.
The Maple Nut Creams are made with pure maple sugar. The Fruit Creams with the true fruit — Pineapple, Orange and Cherry Pecan. . . Also Coffee and Coconut—what about Rum?
Welch's
CANDY SHOP
743 FORT STREET
E 6422

More . . . than a mere instrument . . .
A piano opens the way to true musical appreciation for you and your family. A level point around which companionship and entertainment centers. See the lovely modern pianos on display, featuring Heintzman and other world famous instruments.
The Lesage "VOGUE"
A beautiful walnut baby grand, complete with harp and music compartment
$595.00
1136 DOUGLAS ST.
Headquarters of Pianos on Vancouver Island

★ New ARRIVALS
1. "Griffon" Pinking Shears
These light, durable shears pink as they cut, adding that professional touch to your sewing. A pair. . . 7.95
2. Hardwood Bread Board Sale
Among this fine selection of choice shapes and sizes you're sure to find just the bread board that's been looking for. Each 49c
Scott & Peden Ltd.
Hardware Dept. Phone E 4814

Axes! Crowbars!
New, Single-Bitted Axes With 3½ and 4½-Pound Heads
Also a Small Quantity of Used Ones—Priced to Sell
Crowbars—Approximately 42" long
Each, only. . . 95c
— ALSO —
Leatherette Cushions
In All Sizes—Priced to Sell
FOR YOUR SHORTAGE—SEE OUR SURPLUS
Capitol Iron & Metals Ltd.
1824 - 1832 Store Street G 2434 - G 8441

Player's Please
PLAYER'S NAVY CUT CIGARETTES

Announcements

Whalebone Grill, Courtney and Douglas Streets. Lunch and dinner hours will satisfy in price and quality. Delicious foods served as you like them. Afternoon tea in dining-room or garden to quiet surroundings in the right place to bring your friends. Weddings, parties and banquets catered for. None too small or too large. Smorgasbord served on Saturday evening, June 5, 6 30 till 8 p.m. Reserve now. Telephone Empire 3612 Karl Breitsindid, proprietor.

Salvage Collection: The Salvation Army will pick up from your door salvage of all kinds. Used clothing shoes, furniture, your rags, household mattresses, carpets, rugs, cotton bones, newspapers, magazines, rendered fats, bottles. When you give it to the Army it is to help others. Phone G 7913.

Crane's Jewelry Shop—now open. Fine watches, diamonds, jewelry and silverware. Guaranteed watch, clock and jewelry repairs. See ad Tuesday June 1. V. W. Crane, certified horologist. Brewery's 840 Fort Street entrance. Phone E 8923.

British Empire Club for retired gentlemen, conveniently situated downtown. Bright rooms with extensive views. English papers and magazines. Small bridge played three afternoons a week. Fee, six dollars per six months. Phone B 6343.

Change of Ownership. The shoe repair shop corner of Yates and Quadra is now being operated by R. Bullock, prop., late of Penticton. All work guaranteed. The shop was formerly operated by E. Rutich.

Stenographers Needed—We can't fill the demand. Enroll now for Summer course at Sprott Shaw, new classes each week. Sprott Shaw School of Modern Business, Douglas at Broughton.

Beautiful Bridal Sets, just arrived. All sizes, also separate gowns and slips in pretty styles. New shipments of bridal veils including extra long and chapel veils. La Mode Millinery, 718 Yates Street.

Massage, electricity, reducing, colonic irrigation. Adults, children all ages. Stella M. Kelley, 801 Union Bldg., 612 View St., E 5121.

Fabley Cleaners and Dyers—Dry cleaning, dyeing and rug cleaning. 833 Gore Street. Phone G 3724. Yes, we do dyeing.

Rummage and Willow P.-T.A. June Tea at the home of Mrs. R. Wallace, 4175 Beach Drive, Wednesday, June 2. Admission, including tea, 35 cents.

Cliffs Apartment Hotel, Lines in Beautiful Oak Bay, close to beach. Four rooms and bath. Nightly, weekly and monthly rates. Phone E 9237.

Advance Notice. Garden Party, sponsored Church of Our Lord at the home of Mr. and Mrs. C. E. Laundy, 1633 Beach Drive, Sat., June 26, 2 to 6 p.m.

We Sell and Service the Famous
IRON FIREMAN
Automatic Coal Burner
The Best Selling Fuel With Coal Flow
The Hardware Preferred Automatic Heat
Canadian Stoker Line Parts Limited
2004 Rear Broadway
Vancouver B.C.
D. Victoria Sec Schroeder & Banks Ltd
Wellington St. Victoria, B.C. Empire 7921

J. HENSON, JR.
NOT ANYMORE ST. E 6355
VANCOUVER ISLAND DISTRIBUTORS for
DeWALT SAWS and ACCESSORIES
New Available
Belt Sanding Machines and Bisque Wet Floor Polishers
Rock Whirlwind Industrial Vacuums
Portable Saws and Accessories
The New Bosque-Type Hatchets
Medicine
Residence, Table Saws, Wood Lathes, Shapers, Jointers, Power Planers

U.S. Air Bases in Northern Japan Taking On Permanent Appearance

TOKYO, May 29 (NANA)—Installations of the 11th Air-borne Division and the Fifth Air Force in Northern Japan, facing Siberia, gives the impression that the United States has built a series of permanent camps. Moreover, these units are in a constant state of watchfulness.

The Airborne Division, the only parachute outfit overseas, is commanded by Maj.-Gen. William M. Miley. Its complement is slightly more than its authorized strength and there are hundreds of applicants from other units, in the States and abroad, desiring to join the division.

Besides its regular training schedule and practice jumps the entire division was taught to ski last Winter. On occasion the division has jumped into the territory surrounding Nemuro, which is five miles from the Russian Island of Kunashiri.

The division occupies Japan's northernmost Island of Hokkaido and the top of Honshu. General Miley has his headquarters at Camp Crawford, four miles out of Sapporo City.

A year ago, a visit to the 11th Airborne saw them housed in a hotel, a department store and a bank in Sapporo. Today they have a big camp, more pleasantly laid out and better furnished in some ways than many camps in the United States.

All the housing—barracks, officers' messes, headquarters offices and clubs—is of a permanent nature. Some camp roads are cemented. A hangar moved in its entirety from an airfield is big enough for military use. The hangar is heated during the cold winter months.

The headquarters section of the 11th Airborne is very friendly to correspondents. At the same time its intelligence section is extremely alert. Its G-2, Major R. B. Kerr, is one of the best-informed officers in Japan.

Two Allied correspondents last fall toured the sparsely settled Island of Hokkaido in a Jeep. On their return to Sapporo, they learned that an officer at headquarters had kept a daily record of their movements although the two reporters traveled for days at a time without seeing a white man.

In such intelligence work, headquarters is aided by the Japanese police, who are swift to report the movements of foreigners. Since there are less than a dozen aliens in Hokkaido, besides the American troops it is easy for the police to plot their activities.

Although there is no public discussion of the strategic importance of Hokkaido, many people in the Japanese army and air force believe that Hokkaido could be held by American troops for any length of time. With this thought in mind the Far Eastern forces have already moved most of their operations from the Chitose Field near Sapporo, to Misawa, 140 air miles further south, on Honshu.

"OFFICIAL SECRET"

The only link between the two Japanese islands is a six-hour ferry ride. Should there be a conflict it would be difficult to keep supplies flowing over this route. In fact, a few U.S. navy air attacks near the end of the war badly crippled the Japanese ferry service.

Also, Misawa has another advantage over Chitose. The runway at Chitose is snowed under for a greater part of each Winter while the Misawa area has a much lower yearly snowfall.

Misawa air base officially is still secret. But some major American newspapers and new agencies have described it. The strip itself is near completion and will stretch 8,500 feet—making it the longest in Japan. According to reports, it will accommodate the biggest U.S. bombers, although no officer will go on record by saying whether that means B-29s or B-50s.

Currently, the field is dotted with P-51 fighter planes and a few P-80 jets. They go on daily missions of patrolling the sky approaches to Japan, and of checking unidentified radar pictures.

The installation will be completed by the end of this year. Daily farm women in their potato-sack outfits from neighboring villages, arrive in truck loads to finish the job. Much of the labor is done by hand. The base has been set up so quickly and the Japanese help is so inexperienced that the corners of many buildings already have chipped off. Every second ceiling is cracking and the wood is unseasoned and warped.

Despite its sloppy construction however, Misawa air base, like Camp Crawford, can be perfected into long term bases with the proper maintenance and care.

Italians Hope Royal Couple May Pay Visit

ROME, May 29 (NANA)—The much-discussed visit of Princess Elizabeth and her husband, the Duke of Edinburgh, to Paris has started speculation that the Royal pair may come down to the Italian Riviera for a short vacation.

Nothing would better please the Italians who are intent on making Italy the world's most popular touring and holiday land. The central touring office expects more than 300,000 foreign tourists this Summer, with some 60,000 Americans and 40,000 English visitors. The golden flood of dollars and pounds which the tourists will spend here should mean almost as much to the rehabilitation of Italy as Marshall Plan aid.

In any case, the Italian people are as interested in Elizabeth and Philip as children are in a fairy-tale prince and princess. Everything they do makes news in Europe's newspapers and magazines.

Elizabeth's clothes, for instance, are watched with keen interest, as it is felt that she can influence fashions as much as Paris designers and Hollywood film stars. Reports that she does not favor the "new look" are already said to be affecting style trends.

But it is Philip, as the consort of the next Queen of England, who arouses the most curiosity and speculation. The Italians, after reading their newspapers, believe that the Duke is a handsome, ambitious young man who cannot be contained by British conventions and court protocol. They say that he votes to the most influential among the many counselors who surround the young heir to the throne.

As a result of her husband's influence, say the Italians, Princess Elizabeth has changed greatly since she was a young, sunnarized girl living at home with her parents. She is more and more inclined to fail in with her husband's wishes than with her adviser's counsels.

EXPECT ARRESTS

WINNIPEG, May 30 (P. — Royal Canadian Mounted Police indicated today that they expected early arrests in connection with the 30 bush fires believed set by arsonists in the Great Falls area of Eastern Manitoba. A probe into the fires is being conducted jointly by R.C.M.P. and Provincial Forestry officials.

Parksville News

Mrs. M. A. W. Brown, accompanied by her son, Mr. Gordon Brown, left last week to visit relatives in Toronto. After a brief stopover in the East, Mr. Brown will continue his journey on to England, where he will spend the Summer months. Mrs. Russell Cisano of Whitehorse, Y.T., is visiting her father, Dr. H. A. W. Brown, while her mother is holidaying in the East.

* * *

Mrs. R. L. Bergstrom of Victoria spent a few days visiting Mr. and Mrs. Colin Peacock.

* * *

Mr. and Mrs. Colin Peacock participated in an archery meet at Tacoma, Washington, during the May 24 week-end.

* * *

Mr. and Mrs. Kevin Stock of Vancouver were the guests of Mrs. Stock's father and mother, Mr. and Mrs. J. C. Logan, last week-end.

* * *

An enjoyable musicale was held on Wednesday evening at the home of Mr. and Mrs. Harold Kerr, 1744 Dunkers Street, which was held for the occasion. Madame Stella Dobree directed the program which was given by the following artists: Mrs. Parker, contralto; Miss Sylvia Boyden, L.R.A.M., piano; Mrs. Ruby Moore, violinist; Mrs. and Miss Tuson, cellists; Mr. Arthur Jackman, baritone; dances and songs in costume by Betty Mae King and Debora Simpson.

PLUMS

Add zesty goodness, sparkling color to desserts with "Royal City" Plums — delicious, inviting, ready to serve.

ROYAL CITY
— CANNED FOODS

JELL-O Days Are Here Again!

IT'S MORE THAN A WHISPER — it's a glad shout that welcomes full supplies of famous Jell-O on grocers' shelves.

Housewives have been waiting a long, long time to be able to have regularly the deliciousness and economy and convenience of Jell-O for family menus.

Now, at last, you can serve tempting, colorful Jell-O whenever you like—all seven wonderful, "locked-in" flavors. Enjoy them plain—or vary them in all thrilling ways that Jell-O makes possible.

SEVEN DELICIOUS FLAVORS

STRAWBERRY	ORANGE
RASPBERRY	LEMON
CHERRY	PINEAPPLE
LIME	

What's found only in Jell-O? That "locked-in" Jell-O Flavor!

The Bay

Phone E7111

Store Hours: 9:30 A.M. to 5:30 P.M.
Wednesday: 9:30 A.M. to 12:30 P.M.

Charge Purchases Monday Go On
June Accounts Payable July 10th

Just Arrived!
1,000 New

Tropicanas

New Prints
New Colors

Beloved Tropicanas that fairly invite cool comfort all through warm weather . . . now in a host of new styles and pretty new patterns. Wear them at home, on the street . . . they're made from the famous ATC spun rayon fabric that's hand-washable! Three sketched . . . we've many more! Sizes 12 to 20, 16½ to 24½, 38 to 44.

4.98

Dresses, Second Floor

Keep Cool in
Bloomer Girl
Pyjamas

They Double for a Sun Suit

Sleep in them . . . sun in them . . . which ever you choose to do you'll enjoy the brief, cool comfort of these "Bloomer Girl" pyjamas. Top has deep neckline edged with eylet, short bloomers edged with eyelet too! Choose pink, yellow or blue. Sizes 32 to 36.

2.98

Lingerie, Second Floor

"Muguet des Bois"
by
Coty

All the world loves this lover's fragrance . . . As disarming as a scented May morning . . . and exploring all the dewfreshness of this enchanting Spring Flower . . . the scent to wear when you're in love!

Perfume	6.00, 3.00, 1.25
Air Spun Powder	1.50
New Sachet	1.25
Toilet Water	2.25, 1.25
Talcum Powder	1.00

Toiletries, Street Floor

Hudson's Bay Company.
INCORPORATED 2ND MAY 1670

100% Satisfaction Guaranteed With Every Purchase or Your Money Refunded WITH A SMILE!

MAGAZINE FEATURES

The Daily Colonist.

(ESTABLISHED 1858)

THIRD SECTION

NO. 145—NINETIETH YEAR

VICTORIA, BRITISH COLUMBIA, SUNDAY, MAY 30, 1948

Dial Tones

When you get that dial tone on your phone here's what happens. Presuming there are 30,000 numbers in Beacon, Empire and Garden exchanges. By dialing "E" the subscriber eliminates two-thirds of the total, leaving 10,000 possible numbers to call. On the first number he eliminates all but 1,000, the second number all but 100, the third all but 10, and the last he has used up all—and hopes it's the right number.

To further pursue the elusive impulses: In a dial office of 10,000 numbers each subscriber can call every other number except his own (when he will get a busy signal) so that the number of potential paths for the electrical impulses, represented by dialing numbers, is 9,999 multiplied by 10,000, or 99,990,000. Simple isn't it? It means that a dial central office of that size requires that many channels. The call goes from the subscriber to the pole, to the cables, to the central office and then to the distributing frame back over the original routes to the receiver of the call. All this happens thousands of times a day. Pictures on this page illustrate the main points of transmission.

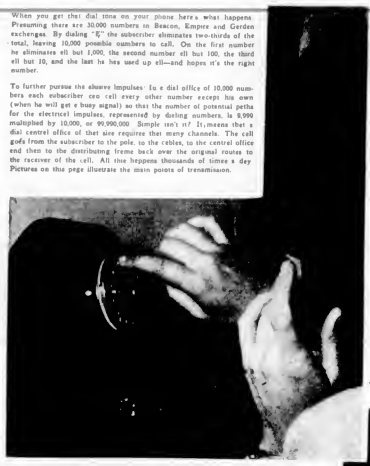

"Dialing"—start of call.

To the cable box into the cable.

Series of cables which carry calls to the main station.

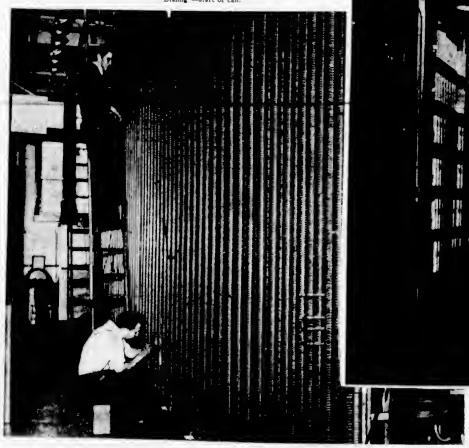

From the cables to the distributing frame where calls are automatically connected

The switchroom with thousands of inter-switching instruments linked with distributing frame.

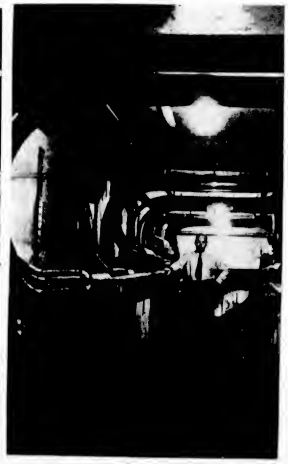

From the distributing frame back to the cables and to the party called.

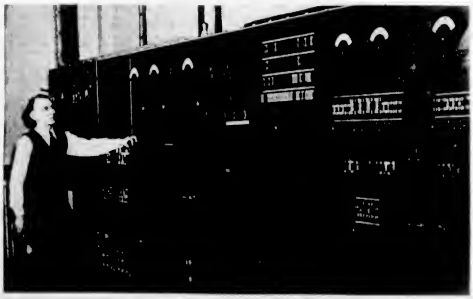

The "Power Board" controlling power needed in all phases of telephone communication.

The Information Board, where operators keep the subscribers informed of number changes and partons not listed.

—Photos by Coleman and Post, Dave A. McPhail.

Chemainus; 86 Years of History

By RENNY ENGLEBERT

IF Thomas George Askew, first lumberman at Chemainus, could see what has been achieved on the site of his original mill by the Victoria Lumber Company he would find a veritable empire.

Face the shore from the sheltered waters of Horseshoe Bay, then look up on the towering jumper pipes, the two massive chimney stacks, the dry kilns and the planer shed that are overlooked by Mount Sicker and Mount Brenton. There lies a remarkable record of achievement over a period of 86 years.

Chemainus' chief industry is sawmilling and no other community in British Columbia has specialized so long in converting logs to lumber. The smoke from a burner has been rising above the little community since 1862. The Askew mill stood under the bank on the right of the present roadway to the mill, practically where the dry kilns are now situated.

CHEMAINUS, THE PLACE

Those who live in Chemainus in 1948 are aware that the district is a one-industry settlement and despite its growing population, it is controlled by the Municipality of North Cowichan. There are other interesting things to know about this northern gateway to the fertile valley of the Cowichan district. It has one of the most up-to-date hospitals on Vancouver Island occupying a picturesque site overlooking the water. At least six ocean-going vessels of all nationalities call every month at the wharf and load their holds with lumber for the markets of the world. Traffic pouring over the Island Highway is hemmed in on the west by a row of small, neat houses and stores, and on the east by an immense grey loading shed which has a capacity for 20 carloads under one roof.

From the main road, at the southern end of the town, you can see the start of the company's logging railroad which runs to a main camp at Copper Canyon, and from there in various directions for nearly 60 miles. The mill has been sawing logs from its own timber stands for close on 80 years. Plywood logs are specially selected, boomed and towed away to the Fraser River where they are manufactured into plywood.

"JOHN D" AND "ANDY"

Chemainus had two distinguished visitors in 1900 in John D. Rockefeller and Andrew Carnegie whose names appear in the first hotel register of the Horseshoe Bay Inn. The original building was destroyed by fire, but when the inn was rebuilt it retained much of the character which has made it a landmark for visitors who travel over the Island Highway.

Many Chemainus residents today, when not at work, turn their attention to fishing either on salt water up the Chemainus or Cowichan Rivers. They boast at least one team in the mid-Island baseball league and point out a nine-hole golf course in the outskirts which they hope to complete early next year. They still have to go either to Duncan or Ladysmith for modern movie entertainment, but plans are laid for a local movie house. At present 16-m-m pictures are shown in the Recreation Club which has been the scene of every activity from dances, gymnastics and indoor games to enthusiastic discussion groups.

SHORT OF HOUSES

Housing, up to a year or so ago, as in most towns, has been one of Chemainus' big headaches. Nearly 500 employees work at the mill and an additional 300 at the logging camp. A recent break was the building of 15 houses under the Central Housing and Mortgage scheme and the importation of some 20 Bremerton duplexes from the State of Washington. North of the mill, on what was once a lumber yard, a new suburb is developing. To the south, nearly opposite the Horseshoe Bay Inn, the land has been cleared and a subdivision known as Highlands is fast becoming a well-planned district. As one resident puts it: "Chemainus is a lumbering town and local home owners are doing their utmost to maintain a good reputation for high quality home building."

Much of the fun around Chemainus both for tourists and residents is in the numerous bathing beaches with good, firm sand, and for boating enthusiasts there are innumerable trips to Kuper, Thetis and Salt Spring Islands which lie directly across from Horseshoe Bay. But when you deal with the workaday life of the community you can't get away from its long tradition in the lumber business.

South End of Sawmill From Planing Mill

Vessel Loading

THE FIRST MILL

Thomas Askew's first mill ran 11½ hours a day and was capable of an output of 2,000 feet of lumber. On his death in 1888 his widow continued to operate it, but after five years she sold out to Croft and Severne. With the building of the E. & N. Railway the new partnership did well. They obtained a handsome contract for lumber, bridge material and ties and, as a result of increased business, invested in additional equipment. Before long the mill was running on two shifts and turning out 60,000 board feet on each.

Early in 1897, Severne sold his interest to a man named Angus, and the mill became known as Croft and Angus. It's easy to see from here how the mill has grown. Ownership passed into the hands of the Victoria Lumber and Manufacturing Company in 1898, and the following year the new owners made a deal with Robert Dunsmuir, builder of the railway, to select from 50,000 to 100,000 acres of timber within the E. & N. land grant. This was the first sale of timber on the southern portion of Vancouver Island from the vast holdings of the railway company.

The mill's first locomotive was a small rod engine bought in 1899 and used to haul logs to the mill. It had no railway cars. Ties were planked and logs dogged together and towed behind the engine in the manner of a bull team.

LABOR WAS CHEAP

By present standards sawmill labor was cheap in the eighties. Common labor was paid $35 a month. Sawyers received $3 a day, edgerman $50 a month and teamsters $40 a month. The working day was 11½ hours and men worked six days a week. By 1904 the ten-hour day was in force and most mill employees were on day labor. But if wages were small, the timber was big, and it was usual for the mill to turn out sticks 90 to 100 feet long and two feet square. Old-timers have been known to say "If we saw anything under 60 feet coming down the chute we figured we'd begun a match factory."

In the late Fall of 1923 the mill, which had stood since 1889, was completely destroyed by fire, and the name John Humbird will always be closely associated with its rebuilding a year and a half later. In him Chemainus had a worthy champion and under his management the mill grew to its present proportions. He remained at the head of the concern until 1944 when it was sold to Eastern Canadian interests with associates in the United States.

Most of the old houses of the district are gone but the dignified old Croft home standing in its own grounds of spacious lawns and tall trees still survives. It has been for 60 years the residence of successive mill owners and is now the home of the mill's general manager.

In 1944 there was a second change of management and the mill came under the controlling interest of H. R. MacMillan Export Company, Ltd., largest integrated logging, sawmilling, shipping and plywood manufacturing firm in the world.

MILL PROPERTIES

If whoever shows you over the mill knows his facts he will tell you that the wharf has a frontage of 1,000 feet and storage space for 7,000,000 feet of lumber. He'll show you through the sawmill which has the largest cut-off saws in the British Commonwealth and a capacity of more than 40,000,000 board feet per year in a single shift. If your guide is good at figures he will point out that the buildings absorbed 8,000,000 feet of lumber, 1,250,000 bricks and total window space, if stretched in 12-inch strips of more than five miles.

He will take you across to the planer mill and let you gaze down on this striking panorama of activity where fast travelling carriers below and slow swinging cranes above are on the move all the time taking their loads to distribution points.

Logging is as important to the people of Chemainus as the activities of the mill. The first logging donkey on Vancouver Island was used in the Chemainus operations. It was known as a "spool" donkey engine since it had an upright beam resembling a spool on end.

Impressive statistics are not confined to the mill. The logging division operates eight locomotives and over 200 railway cars in addition to vast quantities of equipment. Activities of the district, not apparent to the casual visitor, are taking place far back in the woods.

The great days in the history of Chemainus are far from over. Gone are those worthy pioneers who set her on a course which eventually gave the district the largest sawmill in the British Empire. But at the back of it all is a new and thoroughly realistic modern outlook. It may be summed up this way. To assure a continual future for those in the industry, more and more interest must be taken in the utilisation of waste. In addition, a sustained, uniform, annual or periodic yield of forest products should be achieved. These are the aims at Chemainus and the results of this constructive program are already apparent.

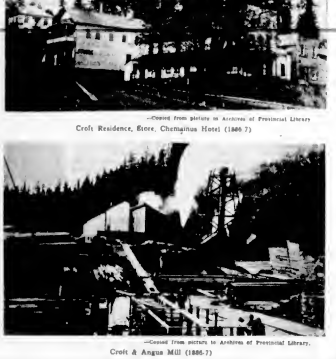

—Copied from picture in Archives of Provincial Library

Croft Residence, Store, Chemainus Hotel (1886.?)

—Copied from picture in Archives of Provincial Library.

Croft & Angus Mill (1886.?)

Coming

June 1st

"NORTH STAR" Luxury Sky Liners

MONTREAL - TORONTO - WINNIPEG - CALGARY - VANCOUVER

2 Flights Daily from Vancouver
to Calgary - - 2 hrs. 20 mins.
to Winnipeg - - 6 hrs.
to Toronto - - 10 hrs. 30 mins.
to New York - - 12 hrs. 50 mins.
to Montreal - - 12 hrs. 30 mins.
*45 minutes longer from Victoria

"North Star" will also be in service between Montreal Toronto - Chicago and Toronto - New York.

Regular service to and from all T.C.A. points offer convenient connections with "North Star" flights.

FAST... up to 325 miles an hour.
SPACIOUS... 40 passengers, plenty of leg room and space to move around.
COMFORTABLE... pressurized cabins, downy-soft adjustable chairs, ventilation and lighting individually controlled.

Reduced flying time, complimentary meals aloft, attentive steward and stewardess service — all at no extra cost.

Phone B 5141
916 Government Street

TRANS-CANADA Air Lines
Passenger • Aircargo
Air Express • Air Mail

Tufted Rugs That Stay New And Gadgets to Test Drafts

By DIANA STRODE

North American Newspaper Alliance

LONDON.—I have just seen a rug that won't wear out—sure to be a best-seller, with ideas for redecorating in the air. Thousands of people can trample its luxurious surface without any signs of wear and tear. A simple dry cleaning makes it look almost new again.

Made in Scotland, home of beautiful woolens, this tufted rug has an especially long pile and a strong backing or cotton or jute. It is woven of pure black-faced Scottish wool, one of the rug industry's finest for quality and durability.

The wool is being manufactured in ten colors, from light pastels to deep, substantial, all guaranteed fast against light and sun.

Its lie soft shades of pink and blue, it suggests a soothing ground for bedroom or nursery. At the other end of the scale, there is solid bronze to offset a turquoise dining-room, rust to harmonize with bold plaids in library or rumpus room, sage to blend with leafy greens and yellows in living-room. Its rare design effects cater to all sorts of individual tastes. This never-wear-out rug may soon be on its way to the United States—adding to the $30,000,000 worth of carpets Britain sells yearly on the American continent.

* * * * *

Scientists tell us now there's a right temperature for everything. They've got plenty of tips on how to keep your home "feeling" its best. In a North London "house of gadgets," Professor G. P. Crowden, of the London School of Hygiene and Tropical Medicine, is tackling drafts and heating indoor climates.

Here are some of the pointers his instrumente divulge: A window opened from the top can stop a draft from under the door almost immediately, even a thin curtain hung inside a closed window makes a room warmer on a cold night—the fabric absorbs heat and reflects it; a room with wood paneling warms twice as fast as one with plaster walls; a housewife can darn socks 12 per cent faster in a room where the temperature is put up from 60 degrees to 80 degrees; sitting still for an hour, she produces enough heat to brew a pot of coffee.

* * * * *

British women are dusting off great grandma's cookbooks for hints on unexpected ingredients.

Following modern recipes isn't on our British food rations — for instance, four ounces of butter each per week, two and a half pints of milk each, eight ounces of sugar. And the family may go hungry if we start experimenting with about one shell egg each a week.

I tried one old-time suggestion: A dessert spoonful of vinegar instead of one egg in making a cake. My family couldn't tell the difference. Another old recipe turned out a tasty pudding with raw potatoes instead of suet.

But even grandma's cookbooks don't reveal the secret of one culinary art: How to serve a tempting casserole of dehydrated whale. Nearly 1,000 tons of dried cetacean is due here any day from Capetown, South Africa. It's a powder that can be mixed with water for stews and hashes.

* * * * *

London has a rustic air with the new enclosure — stripped, shocked and flowered, with low necklines and swirling skirts. Most popular fashion notes at the moment: Co-ordinated accessories — gloves, hat and bag printed to match; white "lingerie touches"—jabots, deep collars, cuffs, bows of frilled and laced organdie; hats a-whoosh with flowers and veiling; ankle-strap shoes; Victorian-inspired corsets, boned at the waist. Still on the borderline: British women find platform soles too heavy, reject dropped shoulders as too aging.

Oil: the Pipeline of World Industry

The Pending Crisis in Fuel Oil Supplies for Industrial and Domestic Users in the United States Is an Example of How Much the Nations Depend on Petroleum. The Illustrations Here Show Equipment and Workings of Productive Oil Wells in the Alberta District

Imperial Oil Photographs

Drilling for oil in the Canadian West is a job for strong, alert men. Typical is this man who is holding a rotary drilling bit on his shoulder.

A construction foreman checks a huge valve on an eight-mile pipeline from the Ledue field to the railhead at Nisku, where crude is stored to be transported by tank cars to western refineries.

This drilling rig is typical of many in use by companies developing Alberta's great oil resources. A petroleum engineer is seen turning a valve on the separator line at a well after it had been brought into production.

"Roughnecks" are seen adding a length of drill pipe as the bit digs deep in the search for oil. Drilling is a highly developed technique and upon the skill of the driller and his crew depends much of the success of bringing in a well.

This pipeline, pictured in the course of construction, is drawing oil away from a well of the Atlantic Oil Company during a recent emergency. It was built by Imperial Oil last Fall and has a capacity of 30,000 barrels a day.

Continued from page 1

growing concern over the industrial and domestic fuel oil situation and the coming six months of Winter will be a worry to thousands of home-owners who rely on oil for heating purposes.

A recent survey conducted throughout the United States points very definitely to an oil crisis. How far this situation will be met by the production of coal is still uncertain.

From Washington comes a summary of the conditions which are likely to be felt during the demand period for petroleum products.

CHALLENGE TO COAL

Edward Donahue, writing for the North American Newspaper Alliance, has this to say.

The 1948-49 heating season is six months away, but for coal and oil it has already taken form and substance as a challenge and a threat. The challenge to coal is one of production and merchandising. Both, oil men contend, can stand improvement. The threat to oil is not a new one, but it is more menacing than ever before. It is government regulation or control.

Caught between the supply-demand pincers of the oil crisis is a vast army of consumers using petroleum products for home heating.

Shipments by oil-heat equipment manufacturers and installation statistics dramatically demonstrate the relatively overnight growth of this domestic consumer segment.

During the first eleven months of 1947, according to government and industry estimates, more than 1,000,000 residential oil-heating units were shipped to dealers. This was an increase of 230 per cent over the corresponding period of 1946. Actual installations approximated 900,000 units.

Each residential unit consumes, on the average, about 1,800 gallons of fuel oil per year.

Equipment industry estimates show the average of these burners in use last year as 3,255,523. For 1948 the estimated average has advanced to 3,875,000 and for next year it will be 4,400,000, based on accumulated demand.

More than 2,000,000 oil space heaters were shipped to dealers in 1947. About 1,800,000 were installed. Each burns a yearly average of about 900 gallons.

Domestic oil-burner installations during 1946 and 1947 in new homes, conversions from other fuels—principally coal—and replacements of worn out-burners aggregated 1,300,000 units.

FANTASTIC INCREASE

Here was a fantastic increase — more than 81 per cent greater than all the burners similarly installed in the previous eleven years. But here also is an articulate consuming group whose collective voice of protest against short oil supply was heard during the past two Winters with distorting clarity by their congressional representatives.

These consumers, many of whom have heated their homes with oil for years, cannot be expected to take kindly to stirring hints of even more critical shortages ahead, in spite of ample evidence that the petroleum industry has done and is doing a remarkable supply and processing job.

The recent recruit to oil for home heating, who has a brand new burner in his basement awaiting its Fall debut—but who installed it without a written contract guaranteeing adequate fuel oil deliveries—is in a desperate position. Let there be no mistake about that.

It is to guard against this distressing possibility that the responsible petroleum industry has been cautioning for many months against a runaway expansion of oil home heating.

INCREASED CONSUMPTION

Certainly, the user of oil for home heating is not exclusively responsible for the fact that there are more petroleum products now being consumed in the United States than the entire world consumed in 1938.

Nor is it his fault that the consumption increase will continue with production remaining, at best, relatively static.

He does, however, fit into the statistical assumption of petroleum products in the United States of 608 gallons. This is equal to 14 big 42-gallon steel drums with four five-gallon cans left over—for every man, woman and child in the nation.

The increase from 1938—when American per capita consumption of petroleum products was 367 gallons—is 65 per cent.

Consumption elements making up the startling per capita figures were summed up only a few days ago in the report of a special congressional subcommittee investigating petroleum in relation to national defence.

Here is what the probers said: "This startling increase in consumption is derived mainly from two facts:

"First, the instruments consuming our oil—residential oil burners, automobiles, Diesel locomotives, tractors, buses, airplanes—can be produced and are being produced more rapidly than oil wells, pipelines, refineries and tankers.

"Second, the public prefers the use of oil to coal, due to a variety of causes, not excluding the gyrations of the leader of the United Mine Workers, who, as one witness observed, 'is the best oil salesman the industry has had.'"

Twenty Thousand Guests to Tea

The Royal Garden Parties Grow Bigger and Bigger But There Are a Good Many Reasons For the Expansion as the Functions Grow More Democratic

By ARTHUR NETTLETON

IMAGINE yourself entertaining 20,000 guests, and doing so largely at your own expense. That's one job which will again fall to the King and Queen this Summer, when the grounds of Buckingham Palace are the scene of royal garden parties.

Two of these delightful gatherings take place in July, so that on each occasion Their Majesties will be host and hostess to 10,000 individuals. Remarkable though it may seem, the grounds of the King's London home can accommodate such a huge concourse without anyone feeling unduly crowded.

Behind the high wall which screens the palace grounds from sightseers are forty acres of smooth lawns, colorful flower gardens, fine trees, and a mirror-like lake forming a country estate in miniature.

The retreat is an ideal venue for open-air events, and since the Royal garden parties were instituted by Queen Victoria they have developed into extremely popular State functions.

In ordinary circumstances, attendance at these affairs is not equivalent to presentation at court, but as social events they rank at the top of the London season calendar.

Being a leading light in social circles, however, is not the passport to these gatherings. They are held for a specific purpose, enabling men and women in various spheres to meet the Royal Family and one another.

Society contacts signify little on these Royal occasions, and informality is the keynote. Court ritual is minimized, although the opportunity may be taken to present distinguished persons from abroad formally to Their Majesties. Such observances of court etiquette are enacted early during the afternoon, and then a more informal atmosphere enters into the proceedings.

Politicians, diplomats, churchmen, soldiers, sailors, scientists, authors and scores of other persons famous in their particular spheres are drawn together in a way never equalled at any other time. No other function in the world is so completely representative of the professions and the arts.

The Royal garden parties today, indeed, may be regarded as outstanding examples of democratic institutions, for social distinctions are few, and the ever-increasing list of invitations is an expression of the King's desire to overlook nobody with a claim to recognition.

The thousands of invitation cards are sent out by the Lord Chancellor's office and service to the State and Empire is the primary consideration in making the selection.

CATERING BIG JOB

The total number of guests is now so large that the catering arrangements have to be entrusted to an outside firm. The job is quite beyond the palace staff alone, though they do undertake the catering for evening courts and similar indoor functions when fewer invitations are issued.

Employees of the catering firm augment the palace servants, and help to serve tea inside the big marquee on the south side of the lawn. Cooling drinks and ices are also available.

Two other marquees near the head of the lake are no less important. One of these is virtually a covered Royal enclosure, reserved for the Royal Family and close friends whom they invite to enter. The second is for the convenience of ambassadors and diplomats from abroad.

Simplicity and lack of formality mark the opening of the garden party. There is no special ceremony, but as four o'clock approaches, a general movement of the guests towards the lawn in front of the private apartments of the palace is noticeable.

The emergence of the Royal party is heralded by the opening bars of the National Anthem, played by the Guards or Marine band in attendance. First to meet Their Majesties are the ambassadors and members of the Diplomatic Corps, who have been tactfully marshalled in front of the northern facade by equerries.

KING AND QUEEN TOGETHER

Strictly, these Royal garden parties are a joint affair of the Royal Family. Although the King and Queen are the chief host and hostess, other members of our Royal House help in the entertaining. The Royal party soon break up into small groups and move around the grounds, chatting informally with the guests.

It is difficult to imagine a more delightful scene than this, enacted on a sunny July day, when royalty and commoner mingle together amid lovely lawns, flowers and trees. It is hardly surprising that the guests come away with the feeling that they have been participants in an informal and intimate event arranged for them by the King and Queen.

Not only the gardens, but some of the apartments of Buckingham Palace are thrown open to the guests. Few fail to take advantage of the opportunity to see the gilded rooms and the ornate grand staircase. The great windows give extensive views of the palace grounds and the Mall beyond.

SERVE DUAL PURPOSE

The Buckingham Palace garden parties arranged since the war have served a double purpose, and those held this year will probably again do so. Although in normal times the gatherings do not rank in the same category as royal courts, the suspension of evening courts during the war has left a long list of debutantes awaiting presentation.

"Presentation" garden parties are one solution to this problem. Ladies who have made prior application, and who in ordinary circumstances would have been presented at evening courts, may be presented during the afternoon function in the palace grounds.

Such presentations do carry the same social honor as presentation at evening courts. But these garden party "courts" are largely a matter of expediency, and are not intended permanently to take the place of the evening functions.

No matter what the exact form of the garden party, these kaleidoscope affairs in the grounds of the King's main home have no parallel anywhere. They occupy a unique position, bringing thousands of people into close contact with the Royal Family, and helping to strengthen the affection and esteem in which British Royalty are held.

Perhaps the oddest and least-known fact about these events is that the cost is not a charge against the public purse. Entertaining 20,000 guests costs the King a small fortune every year. It is regarded officially as one of the traditional duties of Sovereignship, and for that reason the King has to meet the expense out of the allowance granted to him by Parliament.

The March Of Science

By THOMAS R. HENRY

(Science Editor, North American Newspaper Alliance)

WASHINGTON.—Five hitherto unknown nerve maladies prevalent in the African jungles were reported here to the fourth international congresses on tropical medicine and malaria.

They are closely related to the dreaded poliomyelitis and encephalitis of temperate climates. All five are due to filterable viruses, smallest of all living things, and their chief point of attack is the central nervous system.

Thus far they have not broken out of Africa. Human beings are susceptible to all five viruses and severe illnesses have been reported, but as yet there have been no fatal cases. One attack by any of them apparently results in the formation of protective substances in the blood which make the victim henceforth relatively immune.

* * * * *

The new diseases were reported by Dr. K. C. Smithburn, director of the Yellow Fever Institute at Entebbe, Uganda. All were discovered accidentally in the course of yellow fever investigations. They were described by Dr. Smithburn as follows:

Bwamba Fever.—This is an acute high fever which comes suddenly with very severe headache, backache and general prostration. It lasts about five days, after which recovery is rapid and complete.

* * * * *

West Nile Fever.—There is one known case, a woman who complained of mild fever and headaches. From her blood was obtained a virus organism which caused brain inflammation in monkeys. Although not hitherto reported, the malady, in a subclinical form, apparently has been quite common in the West Nile district of Uganda since protective substances were found in the blood of many natives. The virus seems quite closely related to two strains of encephalitis—the St. Louis strain, which was responsible for a severe epidemic in the Midwest a few years ago, and the Japanese type, which was a major problem for the American Army in the Far East.

* * * * *

Semliike Forest Fever.—This virus was isolated from mosquitoes. It has never been reported in human beings but immunological tests showed protective substances in the blood of both men and monkeys. This means that the malady has been fairly common but ordinarily not too severe.

* * * * *

Bunyamwera Fever.—This virus was found in mosquitoes from an extremely isolated section of the great Semliike Forest, known only to Pigmy hunters.

* * * * *

Mengo Encephalomyelitis.—Five strains of this virus have been found in monkeys, mosquitoes and a mongoose. In the course of the laboratory experiments one of the workers became infected.

Photo-Topographical Surveys in B.C.

By FRANK M. KELLEY

CERTAINLY not premeditated, it was nonetheless appropriate for Surveyor-General N. C. Stewart, head of the Surveys Branch of the British Columbia Department of Lands and Forests, to assign a party of topographic surveyors under A. N. Ralfs, B.C.L.S., to make a [illegible] Rossland-Trail area last Summer, while the "Golden City" was celebrating its fiftieth year since it was incorporated as a city with some pretensions to fame, occupying, as it does, an attractive setting, above which stand the rock-bound hills of Monte Cristo, Kootenay-Columbia, and by no means least, historic Red Mountain, and of the number for some and the source of more than one pot of gold for sundry citizens of the Boundary country.

On the mining map of Western Canada and prominent in the financial news of the world long before it was incorporated in 1897, the Topographic Branch will soon be putting British Columbia's most famous mining district on a special map in the Provincial series of comprehensive and carefully compiled sheets which show, on a scale of one-half mile to one inch, every natural and man-developed feature, their heights and forms, covering a region approximately 438 square miles in extent, situated between the 49th parallel, north latitude and Lower Arrow Lake, the whole straddling the Columbia River.

THE DEWDNEY TRAIL

Mecca of mining men during the nineties of the last century, the region had already prospected many years previously, when they traveled the Dewdney Trail which crossed the Columbia at Trail Landing, where the city of Trail now stands, and continued on through the Boundary country to New Westminster.

Discovery of gold in the Rossland area stemmed from a day in 1894 when one Joseph Morel, employee of the Hudson's Bay Company at Colville, in Washington Territory, found gold in the gravel banks of Pend d'Oreille River. That find attracted some one thousand prospectors, many of whom continued the search which was to be justified in 1896, when another Fr. named Morin, found the precious metal on Red Mountain, which stimulated a vast hope and made possible creation of great industries which have long meant prosperity to that section of the Province.

Memories of the wild mining town of the mid-nineties, with producing mines like the Le Roi and War Eagle, are a part of the past. "The Golden City" is now a substantial residential spot, with some 4,000 residents, many of whom find employment with the Empire's greatest mining-smelting-refining-fabricating-manufacturing Company—which also accounts, if indirectly, for the general welfare of the entire community.

During its hectic days, Rossland's prospecting fraternity made possible the growth of Trail, now the source of daily bread for some 12,000 workers and their kin. All this information and more is contained in the report which Surveyor Ralfs has submitted to Surveyor-General Stewart, for the information of Lands and Forests Minister E. T. Kenny.

OLD GLORY MOUNTAIN

Quoting Surveyor Ralfs, as he describes the physical features of the area, "This section of British Columbia is very much broken, the greater part being high uplands, with Old Glory Mountain the high point, almost 7,800 feet above sea-level. It is utilized as a Dominion Government Meteorological Station. The swift-flowing Columbia separates the area longitudinally. Meandering in a general south-westerly direction through Arrow Lake, it turns southerly at Castlegar and is supplemented by the Kootenay River coming from the Northeast. From there the Columbia makes a sharp swing to the West by Tadanac and Trail and crosses the International Boundary just below Waneta, where the roaring Pend d'Oreille joins it from the North-East.

A consistently mineralized area, at one time producing quantities of gold, silver and copper, prospectors, amateur and pros roam the hills seeking "float" and outcrops, while it seems to be the considered opinion of geologists that when better conditions return to offset present high costs of mining several already well prospected properties could again be put on a paying operating basis.

In the Rossland region there are two main mineralized belts, apparently known as north and south belts respectively. The south belt stretches south of Rossland and considerable exploratory work was under way there last season. Under the direction of Dr. A. R. Clark, associate professor of physics at the University of British Columbia, a geological survey has produced some encouraging results; while it is planned to start drilling and do some open-cutting at several points considered favorable, in the near future.

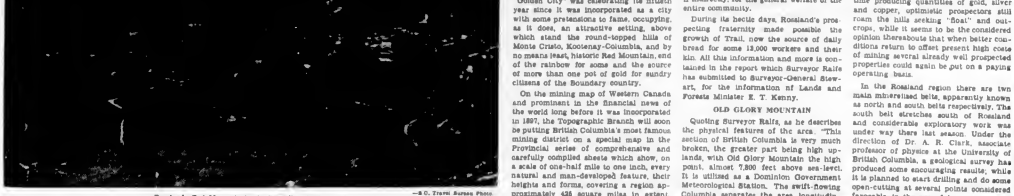

Rossland—Red Mountain in the immediate background.

—B.C. Travel Bureau Photo

—Photo-topo. Survey Photo

Looking up Columbia River, showing flat benches, extending up to junction of the Kootenay River.

St. Barnabas' Players By DOROTHY V. CRIGHTON

AMONG the most interesting dramas to be presented hereabouts in recent years have been the one-act plays directed by Miss Margot Gordon with the St. Barnabas' Players. The plays themselves have always been worthwhile, and the productions, sets, costumes and acting well up to prewar festival standard, generally admitted by the out-of-town adjudicators to be high.

Miss Gordon creates atmosphere and color with few properties which are authentic for period and place. As producer-director of a group widely divergent in age, stage experience and degree of talent, she is outstanding. The effective use of suggestion rather than realism is one of the many pleasing qualities of the players she has trained. Their teamwork, economy of movement, absorption into character, and complete lack of "fussiness" have been notable from their first production.

From a nucleus of four, Joan Norman, Ernest Lemon, Dorothy Groom and Elsie Watson, it has grown in a little over three years into a well-knit company of 30, of whom at least four have definite professional possibilities.

Very wisely, as many of the players are of high school and college age, the emphasis has been on imagination, projection, sonirol and understanding, and the plays presented shows to this end. It would be most interesting to see what the company would do with a full-length modern, more brittle drawing-room comedy. Too steady a diet of costume and imaginative plays has a tendency to allow young people, no matter how talented to acquire certain mannerisms. For this reason, as well as because they are a joy to watch and hear, Anna Wooton, Ron Wilson, Robin Terry, Perle Alario and Mary Butters are, on the basis of their recent performances, quite mature enough now to give an excellent account of themselves in a three-act play of today.

The group has been greatly strengthened by the addition Owen Downes whose work as a character actress is always finished and smooth. In the recent production of a shortened version of Goldsmith's "She Stoops to Conquer," Joan Norman did a nice piece of acting. Her "Mrs. Hardcastle" showed understanding, and the value of understanding certain scenes while letting herself go in others, such as the hysteria over the loss of the jewels Jack Anthony's "Mr. Hardcastle" was an example of attention to detailed characterization which is a hallmark of the group. His "business" with his church warden pipe and testy spluttering were never allowed to become meaningless. Ron Wilson's "Charles" could perhaps have shown a little more breadth of gesture, but undoubtedly he has real talent. Perle Alario and Mary Butters as "Kate" and "Constance" showed much better than average ability, and Robin Terry has an unusually good sense of comedy. He drew a fine line between comedy and burlesque and stays firmly on the right side throughout. As "Tony Lumpkin" and as the serving man in "Grusch," presented the same evening, he was excellent. Dorothy Groom is another young actress of promise, who shows good understanding of restraint and release in interpretation.

"Grusch" was covered in some detail at the time of its production. Anna Wooton as "Grusch," who later became "Lady Macbeth," gave a demonstration of illusion and really remarkably mature for so young an actress. How Miss Gordon gets such projection, as was shown by Carol Wootton as the kitchen maid with "second sight," from a comparatively inexperienced player is something only she can tell.

THE NATIVITY PLAY

The Nativity Play, presented as an act of worship in preparation for the Feast of Christmas at St. Barnabas' Church these last few years, is religious drama at its best. Congregation and players are participants in a service, and the admirable use of color, costumes, lights, tableaux and pageantry underline rather than overshadow the inner meaning of the lines. It is beautifully produced, and it is hoped will become a traditional part of the Christmas season in the community.

In its short history, the group has already won recognition, the entry "Dust of the Road" placing second in the International Drama Festival in 1947. "The Duchess Says Her Prayers," given last year, was commended for play, set, direction and acting.

Miss Gordon is leaving Victoria late in the Summer to make her home in Ottawa and will be succeeded by Perle Alario as director. St. Barnabas' Players could pay her no better tribute than to build worthily upon foundations which have indeed been well laid.

Some of the St. Barnabas' Players, making up the casts of "Grusch" and "She Stoops to Conquer," presented recently at the Memorial Hall. From left to right: Ron Wilson, Joan Norman, Gwen Downs, Jack Anthony, Edith Lemon, Dorothy Groom, Mary Butters, Robin Terry, Vincent Heirose and Perle Alario.

German Youth Outwits Soviet Police

By GAULT MacGOWAN

(Daily American Newspaper Alliance)

HEIDELBERG. — Twenty-five-year-old bespectacled Hans Ulrich Schmidt his stein of watery beer in the dining-room of the Gasthaus Zum Roten Ochsen and swept his eyes over the little knot of curious university students at the table.

"Gott in Himmel!" he laughed. "What children those Russians are!"

"It was good, then, in East Germany, Hans?" asked a scar-faced former Wehrmacht pvt.

"Good? If you call it good to be arrested by the Russians and put in a cellar with every other traveler from Western Germany they could find!"

"What was it you did?" he was asked.

"Nothing! Just that I came from the West Reich was enough. They wouldn't believe that I was a poor agricultural student trying to find out how land reform was working. They insisted I was an agent of Western capitalist monopoly—a spy."

Two Swabian teen-agers at the table tittered.

"Laugh, Dummkopfs," rebuked Ulrich. "When I laughed, the commissaer said 'Once you had better too often.' You work for the West Deutsche Legion. You will report how many Red Army men are in Mecklenburg. Confess you are paid by the Americans or tomorrow you will be shot at sunrise."

"They pretend to believe a West Deutsche Legion really exists. They found my colored soil-conservation charts in my bag.

"'Ha! Dispositions of troops and earthworks,' said the Ward man (Soviet secret agent), and they questioned me for hours. The chemical formulas I had in my notebook they called atomic secrets."

The scar-faced student nodded his head sympathetically: "Travel to the East daily becomes more useless. Some of us never again will see our homes in old Prussia."

WORSE THAN HITLER

"It is worse than under Hitler," Ulrich declared. "Then, if you kept your mouth shut, the Gestapo didn't bother you. But in Red Germany, you must speak all the time about the wonderful Russians, the wonderful Red Army, the wonderful Red (Soviet-sponsored party) and the wonderful progress for workers and peasants."

"But how did you get out of Red Germany?" Ulrich was asked.

"Because those Russians couldn't prove anything," Ulrich explained. "They found a copy of a Socialist pamphlet for a Soviet Germany among my papers. At first, the commissaer should that I wanted to take it back to West Deutschland to make anti-Communist propaganda. But when I insisted that I bought it only to read about the Sed plan for one Deutschland under one command and perhaps to join the Sed party, he believed that lie.

GIFT OF A GADGET

"When they found my knife sharpener, I thought I was finished. What's this the Ward man demanded. He wouldn't believe that I wanted to give it to mother. He had never seen such a thing before and I had to show him to use it.

"When he saw his knife becoming sharp, he called all his men to see this wonderful invention. When I told him he could keep the sharpener, he put his arm around my shoulder and told me I was a good German and could go.

"I tried not to show my joy," Ulrich continued, "but in my haste, I forgot something. So I was frightened when a policeman hurried after me.

"He found me at the railroad station. And do you know why he wanted me? To return a paper I had left in the Ward office—the Sed pamphlet."

What Became of the Service Women After War's End

A Lot of the Public Was Alarmed When Women Entered the Armed Forces, and Predictions That Service Life Would Have an Adverse Effect on the Girls Were Rife. It Is Now Possible to See That the Doubts, Alarms and Misgivings Were Not Deserved

(From "TORCH")

RISING above the agonised cry of "old sweats" when the Government announced in 1941 that women would join the armed forces, were the alarmed howls of thousands of disapproving Canadians who foresaw nothing but trouble as the outcome of this radical action.

"What's to become of the girls?" was the cry. Many predicted a sickening blow in the moral outlook of the young ladies who would enlist in the services. Men and women will never be able to work together on jobs and in surroundings that formerly were man's preserve, some shouted. Women will take advantage of their sex in their new jobs, claimed others. But the majority were not as concerned with what women did in the services as they were with the effect this new life would have on the girls after the war. That they were needed in the emergency, most were agreed, but would it be possible to rip off their new-found freedoms after hostilities had ceased, or would the girls insist on consolidating in the new fields they were conquering? If they did—if the glamour of uniform, travel and exciting experiences caused them to scoff at the old theory that a woman's place is in the home—what effect would this have upon Canadian family life?

TO FIND PLACES

In 1943, it appeared that there might be ample cause for such concern. Although there was no very clear indication as to how all women in the services thought about the matter, a survey conducted among girls of the R.C.A.F. Women's Division did indicate that home-making was not of first-rank importance in their postwar wishes. Fifty per cent actually wanted to find places in the peacetime R.C.A.F. Only 45 per cent did not want to stay in the service, and 5 per cent were listed as undecided. Of the group who desired to return to civilian life 84 per cent stated emphatically that they were not interested in returning to their former civilian jobs. Stenography was the most highly favored postwar work, with many other occupations, including some professions, occurring often as preferences over the role of housewife.

RESULTS OF SURVEY

The results of this survey became the subject of much discussion, and the "we told you so" group of civilians had a field day. Other people, examining the survey thoroughly, concluded that the results did not mean a great deal—that most of the girls questioned had been in the service too short a time to properly decide what they wanted. "The glamour will wear off," they said, "they'll be only too glad to take up housekeeping in a year or two."

Three years later, there were indications to support the opinions of both of these groups. In October, 1946, Veterans Minister MacKenzie stated that a little more than 50 per cent of service women were married at the time of discharge, and this percentage approximated that of wooden veterans who had used their re-establishment credits to help establish or furnish a home. When it is considered that very few women were married when they enlisted, the figure represents a very decided deviation from opinions expressed in 1943 by the airwomen.

On the other hand, a large number of the other 70 per cent of service women showed no inclination to settle down to homemaking. A Veterans Affairs counsellor of the National Selective Service, whose work it was to see that ex-service girls got jobs and homes they were looking for, claimed at that time, that there weren't many who wanted to go back to their former employers. Some of the girls had decided that after a few years in the service, the old jobs weren't interesting enough.

"The futures they look for," stated the counsellor, "are as varied as the service jobs they left behind. For instance, one girl wants to use her Government rehabilitation credit for the purchase of hogs. Other girls want training as beauty parlor operators. Some are showing careers in the fields of music, art and literature. We've had girls train as linotype operators, and we've even had a few women trained as egg grading inspectors.

LOOKING FOR JOBS

Despite the wishes of the girls, however, a great many of the single variety did find their way back to former employers. Women, as well as men, discovered that most jobs available to them were low paying, requiring low-skilled workers. Few were offered a chance to use their wartime training and experience, and some reported that employers were actually discriminating against service women.

Disappointment among the girls was to be expected. Some of the former jobs they had been doing valuable and responsible work. They had shown they could take the responsibility of time by men, do them equally as well, and in some cases, do them better. They were accepted and respect in the services for their achievement, and naturally hoped for the same recognition when they re-entered civilian employment.

A DIFFICULT TASK

Although it appeared that the re-establishment of these women in normal civilian life was not going to be easy, the women, realizing that with the conclusion of war there had to be a change in the social and industrial conditions of this country, gradually have adjusted to the new existence in the same commendable manner with which they adapted themselves to the strange ways of navy, army and air force life. That the public seems to believe that these adjustments were made with ease is due, no doubt, to the fact that the problems of ex-service women have been so often overshadowed by the publicity accompanying the major problem of rehabilitating over a million men from the armed forces, and as a result, the admirable way in which women set about finding their own solutions went unappreciated.

IN CIVIL WORK

Although many women have accepted the fact that the same salaries and prestige accompanying wartime service cannot be carried over into civilian work, and have settled into civilian positions, there are other indications which today show little justification for the alarm with which so many people viewed the entry of women into the armed forces. The feeling, for instance, that service women would scoff at the old theory that a woman's place is in the home seems to have been entirely unnecessary. In a very fine souvenir book of the war, the Canadian Bank of Commerce has listed the hobbies of the employees who entered the forces. It is interesting to note that of 306 women employees who saw service, 94 are now married. Perhaps more indicative still are the figures recently released by the Department of Veterans Affairs which show that 67 per cent of women veterans have spent their re-establishment credits on purchases of furniture and other household equipment. Taking into consideration former Veterans Minister MacKenzie's 1946 statement that the percentage of married women approximates that of women who have used re-establishment credits to help establish or furnish a home, it can be assumed that a great many more than 50 per cent of ex-service women are now married.

There are probably many factors which have brought about this condition. The anti-alarmist civilian group of 1943 might claim that it came about as a result of the girls' discovery that wartime service was not as glamorous as they at first believed.

Others will say that it was brought about by economic conditions, but the ones most likely right are those who point out that the most vital factor in the behavior of human beings has been entirely overlooked. The love of home, for the woman, and the devotion of woman to man are as ageless as time, and the possibility that this attraction of Eve, or the state of economic conditions could for any appreciable length of time postpone this happy union, with its resultant stake for home and family, is remote indeed.

The insertion of women into the armed forces then, seems not to have deserved the doubts, alarms and misgivings with which it was accepted, for as the trend towards home life continues, these are characteristics which will lighten the housewife's work and put her talents to useful purpose for her family's enjoyment and the country's gain.

Nothing apparently has been lost. A great deal certainly has been gained.

Dish for the Day

By THE CHEF

FRUIT SOUPS

Fruit soups are not as widely known in this country as they should be. Especially in Summer, when they may be served chilled, they make a delicious and refreshing starter to a meal. I remember in Denmark, one vacation time, trying out new varieties every time I encountered them on the menu. I still haven't decided that which one I enjoyed the most.

The secret of their success lies in the delicate spicing that goes into their making. A "plain" fruit soup would be as much of an appetiser as "plain" tomato juice—hence the need for a bit of additional sip. But proceed with caution, for the flavor of the fruit must not be overpowered.

For dark color soups, choose plums, Bing or dark Oxheart cherries, strawberries, raspberries, blackberries or grapes. Peaches, light colored cherries, apricots, greengages, pears, apples and oranges will make the lighter-colored soups. You may experiment with rhubarb, too, or blueberries or cranberries—in fact, with almost anything you choose, once you get the hang of it. Red wine can be added to the dark soups, sherry and egg yolk to the light. Frozen fruits and canned fruits may be used in place of fresh, but remember to adjust the amount of sugar accordingly.

A basic recipe for a dark fruit soup would call for a quart of ripe pitted plums (or other dark fruit). Slice according to size. Put a cup of water in the top of a double boiler, over direct heat and bring to a boil. Add a little salt and three tablespoons quick-cooking tapioca. Stir for five minutes while it cooks. Now add a quart of water and heat to a boil. Stir in about ½ cup of sugar, ½ small lemon cut in thin slivers, the plums and a piece of cinnamon stick, plus a dusting of nutmeg. Put the pot in the bottom part of the boiler, filled with water, and cook over boiling water for about half an hour—until the fruit is soft. Stir often. Take out the cinnamon stick and serve hot or chilled.

For a light soup, use a quart of peeled, pitted peaches (or other light fruit), and proceed as above until you have cooked the peaches soft. Then beat two egg yolks in a bowl and beat into them three tablespoons of cold water. Take out the cinnamon stick and pour the soup over the egg yolks, stirring fast. Serve cold and just before, add ½ cup of good dry sherry or Marsala wine to the soup.

Damaged Dishes

Damaged dishes can spread disease. One province recently advised restaurant patrons to reject chipped or cracked crockery placed before them. Care is needed, too, with cutlery. Forks, particularly, can harbor germs at the base of their prongs. Whether at family table or when dining out, ensure that utensils are as clean as the food you eat for health safety.

District Farmers Visit Experimental Station

ABOUT 75 members of the South Saanich Farmers' Institute and the South Saanich Women's Institute combined last week to visit the Dominion Experimental Station at Saanichton. This visit has become an annual feature of these two organizations and has continued

—Photo aide Fred Ap 'Stone Building in Canada'

speaking it's a get-together kind of meeting for members of the two institutes who are conducted around the Experimental Farm and to whom the experimental work is explained by members of the staff. This year, as a special feature, the new experimental greenhouse which has just been completed, was visited, and the heating system and construction explained, as both are of the most modern type and have features which are not commonly seen in greenhouses on Vancouver Island. Another special feature that was mentioned was the water installation for experimental irrigation, which will be conducted this year. It was pointed out that the cost of such a system is relatively high, especially where above-ground storage is required. The total cost of the 30,000-gallon wooden storage tank approximates, under present conditions, an investment of about $1,200.

STRAWBERRY CROP

Strawberries are always one of the crops which attract attention of members of the Farmers' Institute. Some of the problems attending the production of strawberries were discussed by Mr. E. R. Hall who is in charge of small fruit work. During this season there has been some frost injury and as was explained, rather disappointing results were obtained with the application in the Fall of 1946 of soil fumigant to control June bugs. It was also explained that rather unsatisfactory results were being obtained with the control of strawberry root weevil and it is felt that quite possibly this is due to the fact that the poison contents of root weevil bait has been reduced.

At this time of the year tulips always attract a lot of attention as Darwin tulips especially are at their best.

After dark the visitors adjourned to the pavilion where tables were set and food provided by the Women's Institute. Following the supper W. D. Mitchell acted as narrator with frequent prompting from Mrs. Mitchell in telling about some of the old-time pastures which were projected on a screen. The pictures were mostly photographs of old timers such as Tom and George Harrison, the members of the Brethour family, W. Turgoose, Edwin and Richard Johns, H. Simpson, J. Holden, S. Dean, Thomas Mitchell, W. Thomson, W. Veitch and the Marcotte family and numerous others. These people owned large tracts of land which comprised much of the area that lies between Keating at the Telegraph Road and extends northward into the present Sidney district.

IN THE EARLY DAYS

Many of them arrived during the '60s and early '70's and took up homesteads. Names and descendants of many are still living on the Saanich Peninsula. W. D. Mitchell himself is the son of Thomas Mitchell. He was born in the present Valley View Farm, Telegraph Road, on January 4, 1872, and has spent most of his life there. Thomas Mitchell arrived in Victoria in 1861, travelled into the Fraser mud lakes was she lives to operate a store in Victoria. It stood on what is now the site of the Dominion Hotel. W. D. Mitchell has the record of being president of the South Saanich Farmers' Institute for the past 36 years and in term of office he is only exceeded by Mr. Fred Ap'Stone, owner of the Saanich Farmers' Exchange, who has been secretary for the past 31 years. Mr. Spencer arrived in British Columbia from England in 1912 and operated the post office at Saanichton from 1912 until 1921, also had the Saanichton rural route mail delivery and was part-time clerk in the Experimental Station office. Mr. Geo. Spencer is the son of S. Spencer, who arrived in British Columbia some years prior to 1912 and who was in charge of land clearing on the Experimental Farm after that property had been purchased by the Dominion Government.

Traditional English-Style Home

HOUSE PLAN No. 30

This colorful home is being toward traditional English style, was erected by a Vancouver builder. First story exterior walls are of smooth white stucco with wide, uneven slap-board shiplap, stained grey-green. The roof is of weathered cedar shingles. Careful planning has produced a six-room home with "mansion" refinements. These include the huge centre hall and living-room, the den with fireplace, picturesque dining-room with French doors to the terrace overlooking the back garden. See the downstairs washroom, too. Upstairs are two splendid bedrooms with connecting bathroom. Don't miss the linen and cedar closets at the head of the stairs. These two storage rooms are worth their weight in gold! Bedroom closets are neatly placed to give necessary privacy to the second floor bathroom.

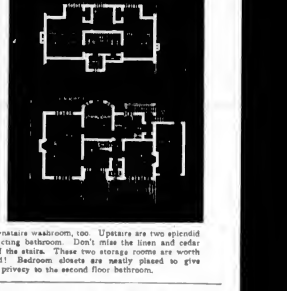

Benzene Hexachloride Used As an Effective Insecticide

WHILE benzene hexachloride (BHC) was responsible for tainting such crops as potatoes and tomatoes during the 1947 season, its use as an insecticide in controlling wireworms, cabbage maggots and other soil infesting pests cannot be condemned.

In many soils across Canada it is almost impossible to grow such crops as corn, tomatoes, cabbage, cauliflower and tobacco unless wireworms are first destroyed. Stands of wheat and other cereals have been greatly reduced by wireworms feeding on roots of young plants. Soil applications of BHC before planting, at planting or transplanting time have worked wonders in subduing the ravages of these soil infesting insects.

Care in the application of BHC is stressed by scientists of C-I-L's agricultural chemicals division, who point out that recommendations laid down by the Federal Department of Agriculture should be strictly adhered to. Briefly, these are:

For grain, corn, tomatoes and tobacco BHC dust 4% gamma should be broadcasted at the rate of 125 to 150 pounds per acre a week to ten days before seeding. The soil should then be lightly harrowed.

For control of maggot, of cabbage, cauliflower, Brussel sprouts and broccoli, BHC dust (5% gamma) at the rate of 40 pounds per acre should be used. It should be applied to plants and soil around them three to four days after transplanting.

Benzene hexachloride has also shown great promise in the control of many orchard pests, and will be more important being the plum curculio.

(Canadian Industries Limited)

A Bean That Is Ornamental

BETTER get acquainted with the bean you can admire for its ornamental usefulness and eat when it produces its edible fruits.

It is known as the Scarlet Runner bean and it is frequently grown for its handsome sprays of scarlet pea-shaped flowers alone.

It's really a utility plant for its rapid and abundant growth makes it useful for screening purposes on porches or fences while at the same time it produces a plentiful supply of edible beans.

Seeds of the Scarlet Runner are grown three inches deep, either in single or double rows. Space the seeds four inches apart. Like all bean plants, the roots of the Scarlet Runner will be found to grow close to the surface of the soil. Therefore, cultivate lightly to keep down the weeds for deep cultivation may injure the roots.

The bean pods of the Scarlet Runner are from three to six inches long. Each contains four seeds. These seeds are delicious if cooked when green. As they ripen, the seeds turn brown, red and black and thus lose their attractiveness for cooking purposes.

The pods can be used as well as the beans. Gather them when half grown for use as "snaps," which means to top and tail them. Remove the two outer ribs of the pods and then slice them into thin strips. Some gardeners pickle or salt down the sliced pods for Winter use.

Old Apple Tree Needs Care

Many suburban home owners and garden lovers have a few favorite old apple trees. Often they are the uncared for remnants of a farm orchard which existed before the land was laid out for real estate purposes. Such trees often can be renovated without too much effort and made to produce fruit.

If the apple tree is vigorous it does not matter too much if it is well along in years. A 40 to 50-year-old apple tree, uncared for but still vigorous, is a better potential producer of fruit for home purposes, than a younger, half-starved and ailing apple tree.

Check an old apple tree for suckers and water sprouts. Suckers are those growths pushed up from the ground, at or near the base of the trunk. Water sprouts make their appearance on the trunk and main branches of a tree.

If the tree has many strong-growing suckers or water sprouts it indicates a healthy trunk, and a tree worth caring for, even though it otherwise shows signs of neglect.

If the trunk of a neglected apple tree shows signs of abuse, wrong pruning and decaying stubs, it is not worth saving. In such cases it is better to cut down the old tree and make room for the planting of a new one.

Getting Results With Glads

To get better results with gladioli get better acquainted with them and their likes and dislikes. They are not temperamental and can be grown successfully almost everywhere.

They are not fussy about the soil in which they are planted, but they must have sunshine and lots of it. Keep them away from the shade trees and shrubbery borders.

Gladioli enjoy a rich soil but no manure should be used the year of planting since it has a tendency to injure the corms. They do very well, however, if the soil has had an application of manure the previous year. A complete food, such as 4-12-4, or sheep manure may be used at planting time, but it should be well mixed with the soil.

Plant gladioli bulbs at least four inches deep. Plant them deeper if the soil is very light and more shallow in heavy soil. Space them about one bulb apart.

If growing "glads" for specimen purposes, plant the bulbs at least four to five inches apart, and allow 18 to 24 inches between the rows for cultivation.

When the spikes are about one foot high, feed them by sprinkling sheep manure along the rows and carefully hoe it into the soil. Later, but before blooming time, an application of liquid fertilizer, or more sheep manure, will stimulate the flower stalks and produce finer blooms.

The different varieties require from 60 to 110 days to flower, but they have a long season of bloom.

How to Rearrange a Bedroom

THE bedroom represents specialized space, requires extra attention. Doors should be concentrated, the bed location carefully considered, and windows located not only for appearance and ventilation but for furniture arrangement. If your room falls short perhaps these hints on arrangement may increase its convenience, decrease your bedroom's traffic problem.

Average home builders too often concentrate their planning on the daytime areas of their new homes and spend but little thought on the bedrooms. As long as there is room for the necessary furniture, cross ventilation and light, their design is considered adequate. Designing an attractive living-room or kitchen is probably more exciting than planning just how much wall space will be necessary to accommodate twin beds, where the chest of drawers should be placed, or whether all storage facilities could be incorporated into the closet. But though you can create an attractive room by means of decoration, color or accessories, comfort and convenience are principally a matter of arrangement. You'll have little time to appreciate the beauty of your room if you must spend most of your time pacing round and round from closet, to chest, to dressing table.

IF ROME NOT NEW

However, to precede on the premise that your home is not new. The room is so laid out that you have to travel from the entrance door clear across the room to reach the closet, then back to the opposite corner to get to the only suitable place for the chest of drawers. At present your closet and entrance door are on the same wall, with twin beds filling in the wall space between them. Because of the window on the opposite wall you have always taken it for granted that there was no other arrangement. Are you certain that the beds could not be shoved over against the opposite wall? If the window is small and high there is no reason why the beds cannot be placed under it. If it is low why not treat it as part of the bed, making the curtain serve as a frame both for the bed and window? Place windows on the end wall and the door for Winter-time ventilation. In Summer you will probably appreciate the more direct currents of air. You might angle the beds into the corner, one on each wall. In general, the bed should be placed on the wall farthest from the entrance door.

Unless you use your bedroom as a sitting-room as well as for sleeping, there is no need for its being of any great size. In fact the trend seems to be toward making bedrooms smaller and smaller. Just large enough to hold the beds and night tables. The additional area is partitioned off as a separated dressing room. In this manner the cubicle in which the beds are placed can be kept cool enough for sleeping yet the dressing room is always comfortable for dressing or lounging.

Arranging the problem room may take a lot of down-to-earth concentration, but it often draws upon unsuspected ingenuity, which may result in a decidedly more convenient and attractive layout.

REMOVING ROME FAULTS

The room is tiny, it's slant-ceilinged and the wall space is so cut up by doors and dormers that it presents a problem with very few satisfactory solutions. The only good size section of the wall will, of course, be turned over to the bed. There may not be room for even one average size chest, but you can use pier type chests either side of a window. Cover the floor from wall to wall with plain carpeting and try to keep all furniture out of the line of traffic between door and closet.

Your bedroom is only six and one-half feet wide but nearly 30 feet long. You place the bed along the short wall farthest from the entrance. You can use a regular chest, but unless you are lucky enough to have sliding doors in this limited space you should place no furniture opposite the closet door. Set your dressing table on the second short wall depending on the decorating to hide the awkward proportions. Paint or paper the short walls in a deep color to draw them into the room.

Using Liquids

Today's housewives are buying more canned goods than at any time in the past, but many of them are not getting the full value from these nutritious products.

One of the sins some housewives are guilty of is discarding the liquid from canned vegetables, such as peas and green beans. This liquid is a good source of Vitamin B1 (thiamin) and also contains Vitamin C (ascorbic acid) and Vitamin G (riboflavin).

"The modern recommended procedure for the preparation of canned peas," suggests Helen Abell, home economist of the American Can Company, consists of pouring the liquid into a saucepan, boiling it as rapidly as possible to half its original volume, then adding the peas and heating until they are hot enough for serving. The flavor is vastly improved and the vitamins and minerals in the liquid are utilized to best advantage. The liquid contains soluble food elements and may also be used for soups, sauces, gravies and vegetable cocktails."

Published to foster, in British Columbia, a new appreciation of our great and varied heritage. 210-9

This advertisement is not published or displayed by the Liquor Control Board or by the Government of British Columbia.

Old Homes and Families

By J. K. NESBITT

—B.C. Archives Photo.

Wilhelmina McKenzie, a belle of old Victoria.

—B.C. Archives Photo

Mrs. Kenneth McKenzie, in her old age.

B.C. Archives Photo

Mother and daughters—sitting, left to right, Mrs. McKenzie, born in Scotland, 1823; Agnes, born in Scotland, 1842; standing, Dorothea (Mrs. Dobbin), born in Scotland, 1845; Jessie (Mrs. Watson), born in Scotland, 1844; Wilhelmina Ann Blair, born in Scotland, 1852.

—Colonist Photo

The McKenzie farmstead as it appears today.

ONE snow-driven, wind-whipped January day in 1853 the barque Norman Morison, Capt. Wishart, dropped anchor in Esquimalt after a five-month voyage around Cape Horn from England. There were close to 300 eager passengers aboard, coming to settle in a new land. Among them were Mr. and Mrs. Kenneth McKenzie and their six children—the oldest too, the youngest eight months.

The 36-year-old mother must have been tired—and relieved, too, that the voyage was over at last. The 43-year-old father was probably too busy searching out officials of the Puget's Sound Agricultural Company, whose servant he was, to pay much attention to his wife and youngsters that day.

HORSE AND WAGON

The family came the three miles from Esquimalt by horse and wagon and found a house just outside the fort. Mrs. McKenzie immediately started her housekeeping affairs, while Mr. McKenzie hurried to the head of Victoria Arm and commenced establishment of a farm for his company. He called the place Craigflower, after the English estate of Andrew Colvile, deputy governor of the Hudson's Bay Company. Soon he had his family at Craigflower, living in a small house until the big residence, which stands yet, was ready about 1855. At Craigflower two more sons were born.

Determined to live permanently in the Crown Colony of Vancouver Island, Mr. McKenzie looked around for land to start a sheep station. In 1856 his eye fell on nearly 1,000 acres in the Lake Hill area—rich, rolling acres surrounding Christmas Hill. As far as can be learned today, he built the rambling farm home that is still in use, about 1866 and there—until a few years ago—lived members of his family. Today, renovated and altogether delightful, set off by a beautiful, old-world garden, with an ancient rose-pink camellia by the front door, live Maj. R. C. Farrow, comptroller of water rights, and Mrs. Farrow, who have done all they could to see the old house was kept as much like the original as possible, making it at the same time modern in its convenience and comfortable.

ONE OF THE BIG MEN

McKenzie was one of the big men of the early days in Victoria. Little was done without his advice, certainly as far as agricultural affairs were concerned. First mention of him in the newspapers was in July, of 1858, when The Gazette ran this advertisement: "For sale—from 30 to 50 pure Southdown rams of English stock, a strong American country horse and several young country horses. Apply to Mr. McKenzie, Craigflower."

In 1860 he served on the grand jury with Chief Justice Cameron (brother-in-law of Sir James Douglas) on the bench. The Colonist of November 13 that year listed members of the jury: Edward Green, Alex Watson, Robt. Burnaby, Chas. Thomson, Thos. Trounce, John Cox, Jas. Langley, J. R. Blewett, J. J. Cochrane, Jas. Reid, E. Wright, Michael Muir, Jas. Bell and Kenneth McKenzie, foreman.

SUPPLY TO NAVY

With Craigflower Farm nearing completion, McKenzie went into the baking business and soon had contracts to supply ships of Queen Victoria's fleet, based in Esquimalt Harbor. There was evidently much talk that he had some kind of political pull, for The Colonist of September 8, 1861, had this to say: "We learn that the contract for supplying the fleet with bread was on Saturday last awarded to Kenneth McKenzie, Esq., of Craigflower, for the term of two years at seven and a half cents per pound. The bakers of Victoria complain that the contract was not opened to competition — that they have not been fairly dealt with by the admiral. We are inclined to think there must be some mistake. The contract for the time, and at the figure awarded, will prove a fortune to the possessor, and we cannot believe that Admiral Maitland would award so important a contract without first affording all a chance to compete for it. The report as we state it, however, is being circulated, and, if untrue, should at once be contradicted by those whom it affects."

There was no contradiction. Admiral Maitland and Mr. McKenzie held their silence. From time to time Mr. McKenzie's contracts with the Royal Navy were criticized. Mostly, it seems today, McKenzie ignored the criticism, but March 26, 1869, he wrote to the editor of The Colonist: "In reply to a letter signed 'Fair Play'—in The British Colonist—I have to state that for three weeks I advertised for bakers but got no response. Under these circumstances I called on the admiral and he kindly gave me the assistance of two men, to each of whom I agreed to pay $1 per diem, with their provisions, and not, as stated by the anonymous writer, one shilling per diem. Should, however, any competent baker offer himself I would gladly assist the workingmen of this Colony and so dispense with private labor."

FARM AT LAKE HILL

McKenzie was an active farmer at Lake Hill. His diaries show he kept a detailed list of the vegetables he grew, their amounts and the prices he received for them. He had nearly ten years at Lake Hill, busy with his sheep and cattle and horses. He died April 10, 1874, and The Colonist next day said: "We regret to announce the death at his farm on the Beacon Hill Road of Kenneth McKenzie, Esq. The deceased gentleman had been an invalid for some months. Mr. McKenzie came to Victoria some 25 years ago from Scotland and filled for many years a position of high trust for the Puget's Sound Agricultural Company at Craigflower, and at the time of his death was proprietor of the Craigflower Bakery and a naval contractor. Mr. McKenzie was universally respected by all classes and his estimable family have the sympathy of the entire community."

The funeral account: "The attendance was very large. Amongst those present were His Honor the Lieut.-Governor (Sir Joseph Trutch), several members of the Executive Council and Legislative Assembly, several gentlemen attached to H.M. fleet, many old neighbors of the deceased and most of our prominent citizens." Pallbearers were Sir James Douglas, Dr. Tolmie, M.P.P., Jas. A. Grahame, Roderick Finlayson, T. L. Stahlschmidt, Jas. Lowe, B. W. Pearse and T. Dobbin.

DAUGHTERS MARRIED

In 1863 at Craigflower, Jessie McKenzie was married to Alexander Watson, treasurer of the Crown Colony, and later they lived in California. In July of 1882, another of the daughters, Dorothea, was married. The Colonist noting "Hymeneal"—a large number of persons assembled at St. John's Church to witness the nuptials of T. B. Dobbin, Esq., of Esquimalt, and Miss McKenzie, of Lake Hill. The ceremony was performed by the rector, Rev. P. Jenns, the bridesmaids being Miss McKenzie, sister of the bride; Miss Finlayson, Miss Tolmie and Miss J. W. Tolmie.

Two of the daughters, Agnes and Wilhelmina Ann Blair, called "Goodie," lived on in the Lake Hill farmhouse with two single brothers and their mother, who died there July 14, 1897. The unmarried daughters and sons remained in the home, being joined by one of their nephews, Alexander Watson. Agnes died in February of 1928, when she was 84, and Wilhelmina died the next year at 76. In 1930 all the fine old furnishings that had come by sailing ship around the Horn were sold at auction, but Alex Watson stayed on in the house until a few years ago. He died last Autumn.

Wilhelmina McKenzie's reminiscences, as told to her nephew, are in the Archives. One note says: "Mrs. J. S. Helmcken took three young girls out to Beacon Hill Park in February, 1853—Miss Sophie Wishart, daughter of Capt. Wishart, of the Norman Morison, Agnes and Jessie McKenzie. Mrs. Helmcken sang the Sultan's Polka and the girls danced on the sod. Miss McKenzie also later added that Jane and Agnes Douglas were also with them. The dance took place where the Burns monument now stands. Dean Quiggle started a school for girls on Humboldt Street, near the Reformed Episcopal Church of today. Mrs. Cridge and Miss Mary Cridge, the sister of the dean, taught, while Miss Lizzie Cridge looked after the house. The girls who attended were Mary Kennedy, Agnes McKenzie, Kate and Cecilia Work and two Thorne girls. Only two boarders were Miss Kennedy and Agnes McKenzie."

THE McKENZIE SONS

Of the McKenzie sons, little is recalled here now. Andrew and William went to the United States. Robert later married Andrew's widow and died at Lake Hill shortly after the turn of the century, as did Kenneth, who never married. Kenneth, it seems now, appeared destined to be in many accidents, according to old newspapers.

The Colonist of August 12, 1878, said: "A gun accident of a very painful character took place near Parson's Bridge—by which Mr. Kenneth McKenzie was severely shot in the breast and about the arms and body. It appears that he was in company with another gentleman, who lost sight of him for a few minutes, and that a bird, suddenly rising between him and his friend, resulted in the discharge of the latter's gun, with the effect mentioned. Mr. McKenzie, who suffered a great deal from his wounds, was at once conveyed to the naval hospital at Esquimalt—the gentleman who was so unfortunate as to be the cause of the accident, of course, feels very much distressed."

And two years later, August 8, 1878: "Mr. K. McKenzie, of the dockyard, Esquimalt, while riding home along the old road, was thrown violently from his horse and very severely cut about the back of the head and face. Mr. McKenzie was found lying senseless in a pool of blood by two bluejackets and Mr. Innes, Jr., who at once rode into town and summoned Dr. Helmcken, who drove out and sewed up the wounds on the head and pronounced them serious though not dangerous. The injured gentleman was then conveyed to his residence near Swan Lake."

ORIGINAL ENTRANCE

Today Lake Hill Farm is a picturesque link with the past. Its 14 rooms ramble every which way. Its front door contains the original massive lock and key, which still work perfectly. Its ceilings are mostly wood, the quaint dining-room has a skylight; its timbers are as sound as the day it was built. The floors slope here and there, and many of the windows—there are 34—are the ripply type of glass that denotes age and perfection. There are remnants of the old berms left and about the whole place is an air of the past—when boys and girls frolicked in the many rooms, before the finely tiled fireplaces, and worked and played in the fields and climbed to the top of Christmas Hill to see what to them must have appeared the whole wide world spread out before them.

B.C. Archives Photo

Father and sons—sitting, left to right, Mr. McKenzie, born in Scotland, 1811; Kenneth, Jr., born in Scotland, 1846; standing, Andrew Colville, born at Craigflower, 1856; Robert Gregory, born at Craigflower, 1856, William Blair, born in Scotland, 1850.

Funland

By A. W. NUGENT

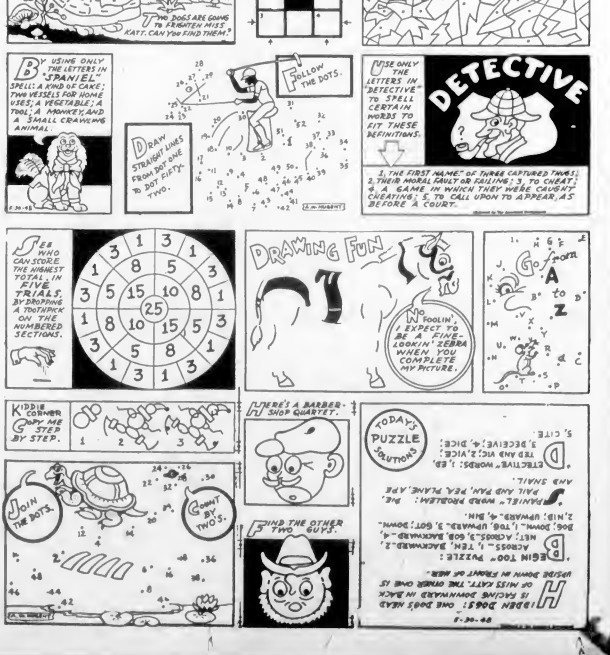
MADE IN ALL THE DOTTED SECTIONS TO SEE WHAT THE MAGICIAN PRODUCED.
BEGIN TOO
PRINT THE ABOVE LETTERS IN THE PAIRS TO FORM EIGHT WORDS THAT WILL READ FORWARD AND BACKWARD.
TWO DOGS ARE GOING TO FRIGHTEN MY KATT. CAN YOU FIND THEM?
BY USING ONLY THE LETTERS IN "SPANIEL" SPELL A KIND OF CAKE; TWO VESSELS FOR HOME USES; A VEGETABLE; A TOOL; A WORD FOR A SMALL CRAWLING ANIMAL.
DRAW STRAIGHT LINES FROM ONE TO DOT FIFTY-TWO.
FOLLOW THE DOTS.
USE ONLY THE LETTERS IN "DETECTIVE" TO SPELL CERTAIN WORDS TO FIT THESE DEFINITIONS.
DETECTIVE
1. THE FIRST NAME OF THREE CAPTURED TWICE. 2. THIRD MORAL FAULT OR FAILING. 3. TO CHEAT. 4. A GAME IN WHICH THEY WERE CAUGHT CHEATING. 5. TO CALL UPON TO APPEAR, AS BEFORE A COURT.
SEE WHO CAN SCORE THE HIGHEST TOTAL IN FIVE TRIALS, BY DROPPING A TOOTHPICK ON THE NUMBERED SECTIONS.
DRAWING FUN
NO, I'M FOOLIN', I EXPECT TO BE A FINE-LOOKIN' ZEBRA WHEN YOU COMPLETE MY PICTURE.
KIDDIE CORNER
COUNT UP STEP BY STEP.
HERE'S A BARBER-SHOP QUARTET.
JOIN THE DOTS.
COUNT BY TWOS.
FIND THE OTHER TWO GUYS.
TODAY'S PUZZLE SOLUTIONS
BEGIN TOO
ACROSS: 1, TEAL; 2, ASKANCE; 3, ARMS; 4, ARTS; 5, ASTRAY; 6, ASKANCE; 7, ARMS; 8, ASKANCE; 9, ARMS; 10, ASKANCE; 11, ARMS; 12, ASKANCE; 13, ARMS; 14, ASKANCE; 15, ARMS; 16, ASKANCE; 17, ARMS; 18, ASKANCE; 19, ARMS; 20, ASKANCE; 21, ARMS; 22, ASKANCE; 23, ARMS; 24, ASKANCE; 25, ARMS;

Two Nights in a Barn

A Short Story
By BEN DEAN

"WHERE'S Mrs. Cross?" Student Nurse Trimble was panicky. "Out until nine." Dora looked up from the desk in the tiny dietitian's office.

"You go then, Dora. Will you? Please?"

"Up to 213. He won't eat his supper till he sees the dietitian. He's sore about his soup."

"What's the case?"

"Appendicitis. Name's Sherrill. He has a bad temper."

"Sherrill," repeated Dora softly. She didn't like that name. Not since some thing happened three years ago. She knew she'd never like anybody by that name again.

All right. I'll go. Always somebody kicking about meals."

The door of 213 was ajar. She pushed it open. Bing! A bread ball hit her in the eye.

"Ouch!" she cried, and rubbed her eye hard.

Bertha you tight. Out out. I sent for the dietitian."

At sound of the voice she opened her eyes and stared at the patient.

His jaw dropped. "Well," he said finally, "what are you doing here?"

Dora felt her face flush. She drew her lips in a firm line. "I'm Mrs. Cross' assistant."

"Might have known," he said maliciously, "with the rotten meals I've been getting."

Dora tried to keep her voice even. "What's the matter with the soup?"

"I'm sick of soup. Your custards, too. I want a steak and some fried potatoes."

"I suppose you know what's better for a sick man than your doctor?" Dora knew she was saying the wrong thing. Be tactful. Don't irritate a patient. That was the hospital rule drummed into them. Tease a patient into eating what is best for him. But the doctor who wrote that rule didn't know a young fellow by the name of Sherrill, and what had happened three years before.

"If you think a man's going to get his strength back on spinach soup you ought to be washing dishes instead of planning meals."

Dora's tongue snapped it out before she thought. "They should have operated on your disposition instead of your appendix."

For answer Sherrill hurled his pot of tea out the open window.

At that Dora's Dublin ancestors took charge. She remembered how her mother used to make her younger brother take his medicine. She walked to the bed deliberately, aimed Sherrill's nose and squeezed hard, and when his mouth flew open in astonishment, poured a spoonful of soup down his throat. Just at that inopportune moment Dr. Nagel, the hospital superintendent, entered the room.

Dora whirled in fright as she heard a steely voice cut in, "Miss Sullivan, have you completely lost your senses?"

"Your spinach soup," roared Sherrill, wiping his dripping mouth. "Your dietitian. Your hospital." And with that he sent his tray crashing to the floor.

"I shall have to ask you to be more considerate of the patient in the next room," urged Dr. Nagel. "Go to my office and wait," he ordered Dora.

"This cause my goose," she told herself while she waited. "Blamed old Sullivan temper. Why can't I control it?" Tears of anger flooded her eyes. "Served him right, though. Just as unreasonable as ever."

"I'm sorry, Miss Sullivan," Dr. Nagel was saying a few minutes later, "but this finishes your connection here. It's a warranted breach of discipline. He may have provoked you, but that's no excuse."

The Sullivan pride prevented Dora from giving the hospital head an account of previous happenings leading up to the outburst. Her pride wouldn't let her ask him even for a recommendation. No doubt it would be refused. This would probably ruin her chances with any hospital.

She walked to her apartment and indulged in one sweet cry. "I'm a fool for luck, all bad," she wailed. "My first job after two years' hard study, and in just weeks' time I lose it and spoil my chances to get another."

Her mind went back three years to the old home town, when Doug and she had had it out. They had been sweethearts. She was the daughter of a prominent manufacturer. Sherrill had come there as a young lawyer to practice. They found they liked each other immensely.

Then Phil Sturgis entered the picture. He was a handsome lad, and a gay fellow with the ladies. He fell for Dora hard. He amused her. She let him hang around some, to tease Douglas. Just a little playoff to make Doug appreciate her more. Phil didn't mean anything to her compared with Doug.

One night there was a dance at the country club. Dora went with Doug. Phil teased her to run out on a few dances and take a spin with him in his new car. She was. He drove too far. She begged him to turn back. He wouldn't. He was going to have her to himself for the rest of the evening, he said. She was furious.

He turned off the highway down a country road. It was a lonesome stretch. After a couple of miles he got stuck. There had been a storm brewing all evening. Just this in hand. And what a drizzling! In one of the flashes of lightning they saw the outline of a building a quarter of a mile away. They ran for it. Booked, of course. It was an old barn, abandoned. They were stuck there until almost daylight. Then they walked two miles to a farmhouse and telephoned to town for help.

Of course there was some talk and a lot of kidding from the crowd. Sherrill had had to take it at the party when it was known Dora had run out on him. A proud pride was hurt. In his jealousy he went too far in saying things about her and Phil spending the night together in the barn. Sheer hell, which she felt they were sorry for afterwards. There had been minor rifts before, but nothing like this. Soon after, Doug quit his office and joined a law firm in Toronto. She had urged him to go. Months after graduation she had finally landed this job as assistant to Mrs. Cross. She knew, of course, that Doug was in Detroit. Rumor had he married for all she knew. She hadn't known he was a patient in the hospital.

A day or two later Nurse Trimble came to see her. "I guess Mr. Sherrill is pretty sorry that he made you lose your job. He raised an awful fuss with Dr. Nagel when he found out. Tried to make him send for you to come back."

"He needn't waste any pity on me. I can take care of myself." Dora found it hard to believe that she could hate a man as much as she told herself she hated Doug at that moment.

Her money dwindled to almost nothing. Pride kept her from appealing to her mother who had little enough to live on anyway. She moved to a cheaper room. When she went back later for some clothes she had forgotten her landlady told her, "There was a young man here to see you. Nice looking boy. Seemed awful disappointed when I didn't know where you moved to."

One day when she was discouraged over her failure to land a job from the want ads she answered, she saw a man put a sign in a restaurant window, "Waitress Wanted." She went in and grabbed the sign, fearful that somebody else would see it.

"Here's your sign and here's your waitress," she said.

He had a hard look. He eyed her critically.

"Experience?"

"I'm a graduate dietitian."

"Don't want no dietitian."

"Of course not, but it won't hurt to have a waitress who knows about food."

"You look soft. This is hard work. Guess you ain't used to it."

"Don't worry. I can take it. I've got to have this job."

"You're a good looker. That don't hurt none. But you can't let the men get too fresh. All right. Go on back and report to Mamie."

It was hard work all right. Long hours. Lots of fellows who figured they could say everything to a waitress. Men who once she wanted to hit them. But she wasn't going to muff this job.

One evening late when she had the long night stretch she glanced through the paper. She turned to the classified section. Always a chance of picking up a better job. As she ran her eyes down the column headed, "Female Help Wanted," her heart skipped a beat when she saw an ad for a dietitian. But she threw the paper from her in disgust when she read,

"Dietitian: Dora.—I'm sorry. Tell me where you are. D. S.

"Don't need your help, Mr. Sherrill. I'm not giving you the chance to feel superior by helping the poor working girl."

Some nights later in the rush hour she heard a voice at the counter say, "Hamburg sandwich and a cup of coffee."

She whirled at the sound of the voice. Sherrill's eyes opened wide in surprise. "Dora! working here?" He seemed incredulous. "Gee, that's tough. Didn't you see my ad? I wanted to help you."

"You want a hamburg sandwich?" she asked evenly.

"Yes." He grinned. "And no spinach soup, either."

If only he hadn't said that. "Rubbing it in," she fumed. "I'll fix him."

When she brought the sandwich he said, "Come back I want to talk to you."

"Busy!" she said as she moved away. Out of the corner of her eye she watched him as he bit into the hamburg. He jumped as if his mouth were on fire. He tried to gulp it down but it was no use.

The manager hurried over. "Anything wrong?"

"That sandwich is hell fire," said Sherrill, his eyes running.

The manager examined it closely. "Then he looked up sharply. "Who served you?"

"I did," said Dora at his elbow.

"How did this cayenne pepper get in this?"

"I put it there. He had it coming."

"Well, young woman, you can't pull that stuff here. Get your things and drew your pay and get out."

"Oh, say," protested Sherrill. "That's all right. Just a joke."

But the manager followed her through the swinging door unheeding.

When she walked out Doug followed. "Listen, Dora."

"Poison," she hissed and hurried on.

He tried to overtake her. "Please. I'm terribly sorry." He took her arm. She shook him off. "Two jobs you've cost me. If I never see you again it will be too soon."

"But you've got to listen. Let me take you home. My car's around the corner."

She walked on, her head held high. A policeman sauntered up.

"Officer, this man is annoying me."

"I'm not either. I know her. I am offering to take her home."

"I resize him," declared Dora.

"Well, Buddy," concluded the officer, "it's plain to see the little lady doesn't want your company."

Sherrill ground his teeth in rage while Dora started for a street car.

"Brassen," he heard him mutter. "Serves her right, the spitfire."

Out of a job again. But within a week she had a good break. A leading restaurant advertised for a dietitian, and she landed the job so easily it was hard to believe. You would have thought Manager Tom Waters, a likable young fellow, had been waiting for her ever since he opened the work. He started her at $25 a week. It was the kind of thing she liked to do. The manager seemed to appreciate her efforts to make up attractive dishes.

After she had been there several weeks, one morning Tom Waters said to her, "Miss Sullivan, I'd like to invite you to go to my fraternity dance Friday night. I hope you won't mind mixing pleasure with business a little. My girl is out West. Would you mind going with me?"

Nice music. Nice party. Made her homesick for the old days. Mr. Waters was a pretty good dancer. Not as good as Doug, though. But Doug was out of the picture for good. "Then, as she let her eyes roam over the dancers she saw her ex-beau looking at her. He smiled. She turned her head away.

Doug came up and claimed the fourth dance. She didn't know Mr. Waters knew him. Well, she couldn't make a scene. She found herself in his arms and away they glided. "Stop it, you little fool," she told her heart, which was thumping terribly. She was afraid he would hear it.

She was grateful for one thing. He didn't try to talk. It was heavenly to dance with him. She gave herself up to the enjoyment. She was floating around somewhere in the clouds when the music stopped and she came suddenly back to realities.

"You are the most wonderful dancer in the world," he said softly. How many times he had said that in the past! She turned her head and wouldn't look at him.

She danced again with Waters. "I didn't know you knew Douglas Sherrill," she said.

"Oh, yes. He's a close friend. Does my law work, too."

They danced a bit while a suspicion grew in her mind. Looking at Waters searchingly she demanded, "Was that job you gave me phoney?"

"Phoney? What do you mean?" But he wouldn't look her in the eye.

"I've always wondered. I landed it so easily. Some of the girls said you didn't need more help."

"But you're doing fine. Our business has picked up since you planned those new dishes. It was a lucky day for me when you answered the ad."

Dora thought it over. "Look here. I are it all now. Doug put you up to advertising for a dietitian."

"I don't know what you're talking about," Tom protested, but his eyes twinkled.

And he got you to bring me to the dance, too," she accused. "It's all plain now."

Doug claimed the twelfth dance. This time he took her hungrily in his arms. She could feel the tension. It was a waltz. They had a way of waltzing all their own. "Do you remember the night at Orange's when we walked the prize away from the Chicago couple?" he said.

She did, but that Sullivan pride made her say instead, "No, but I remember being told that no nice girl would stay all night in a barn with a man."

"Yes, I know," he assented wearily. "I've cursed that night a million times for that. I've wanted to tell you I know how rotten I acted. I wrote you but you sent the letter back unopened."

"I noticed how glad you were to see me at the hospital," she offhinded him.

"Bad temper." "I was in a nasty temper," he admitted. "I took it out on the food, too. Gave me a bad reputation. Sent into me from an infected stitch till they found it that night."

"Dear me," exclaimed Dora. "Was that the way home," she reminded him.

"I know. Let's take a ride. Tom won't care if you sleep late tomorrow. There's so much to talk over."

"Nothing doing, Mr. Job Killer. You've cost me two positions already. I'm not going to lose a third by being late for work tomorrow morning."

But he drove on. Dora had to keep pinching herself to remember that this was the man who had been responsible for her dying day. If she didn't, she would find herself believing the last three years were just a bad dream.

The rain was coming down harder. Suddenly red lights loomed up ahead. Doug was driving into a detour. Dora he was thinking of other things so intently his mind wasn't on the road. He couldn't stop in time enough. They crashed through the barrier of red lights and dropped into the muddy hole. It was a detour at the beginning of a stretch where the pavement was torn up.

"Well, here we are," said Doug. He didn't seem worried. The rain was now falling in torrents.

"Dear me," exclaimed Dora. "I know a girl who ruined her reputation being stuck out like this one rainy night in a car with a man."

Doug peered out the window streaming with rain. A flash of lightning revealed a building not far away. "Come on," he said, "there's a house over there. We'll run for it." The top of this long car hood leaks when it rains very hard. Meant to get it fixed."

He stepped off into the mud and carried her back to the pavement. Then they ran for the house. But it wasn't a house. It was just an old abandoned barn. They were soaking wet, but Dora hung back. "It's a barn. I wouldn't go in there. Folks talk about girls who get caught in barns."

"Come on, you brat," Doug yelled and hauled her in.

The barn was half full of hay. It was dry and nice. They sat down in it. Doug covered her up with his lap to keep her warm. Suddenly Dora felt her resistance give way. After three years she was pretty tired of being proud. She felt like wanted to cry, and to laugh. She felt very weary. She leaned back.

Was it Doug's arm around her, or wasn't it? She must have dozed off. She woke suddenly out of a dream such as she had often had. She thought Doug was kissing her. She opened her eyes. He was.

"Wake up, darling, this is your wedding day."

She sat up. Then she remembered. "Is it?" she asked, giving him a sleepy smile. "I guess good. I could never live it down if people knew I'd spent another night with a man in a barn."

Doug stepped off into the mud and carried her back to the pavement.

"Greatest Scourge of the Tropics"

Various New Methods of Controlling and Suppressing Malaria Were First Made Available During the War, and Professor N. Hamilton Fairley, F.R.S., Describes the Combined Scientific and Medical Conquest of This Disease, Which, at One Stage of the War, Was as Dangerous an Enemy as the Japanese

(From London Calling)

LONDON, which a century has passed since Sir Ronald Ross showed experimentally that mosquitoes are responsible for the transmission of malaria, yet, today, this preventable disease retains its historic pre-eminence as the most important, the most widespread, and one of the greatest killing diseases affecting mankind.

Take India for example: in an average year approximately 100,000,000 people in India suffer from malaria fever, and 1,000,000 die as a direct or indirect result of the disease.

When epidemics come, as come they do every eight or nine years in North India, the local death rate is increased some 10 to 20 times. All the infants die; many younger children in the epidemic area die; and serious malaria fever prostrates so many adults that the whole life of the community is paralysed. These disasters of peace were bad enough, but it was war in the Far East that stimulated the greatest scientific and medical attack on this, the greatest scourge of the tropics.

RISKS IN JUNGLE FIGHTING

When Japan entered the war in December, 1941, the Allies had to throw large forces of commanders into highly malarious jungle in the Pacific and Southeast Asia. Grave epidemics of malaria were to be anticipated under such circumstances, and the medical experts reported accordingly.

The anti-malaria measures advocated in jungle fighting, included a daily dose of 10 grains of quinine, the adoption of protective clothing, the use of mosquito nets and repellant to the face and hands at sunset, and the use of mosquito nets at night. Behind the forward areas, such measures as destruction of mosquitoes by spraying of tents and dugouts with pyrethrum, and the killing of mosquito larvae by oiling tiny breeding places were advised.

But anti-malaria equipment and stores of all kinds were in short supply in 1942, and a great drive for their production began. Above all, it became imperative for the Allies to obtain a suitable substitute for quinine, because supplies of quinine practically ceased when Java fell.

At this time, the only promising substitute for quinine was atebrin, which had be undiscovered in 1930 by German chemists, and manufactured almost exclusively in Germany until 1941.

The large-scale production of atebrin by the chemical industries of Britain and America was given the highest priority. It became available for field use in 1943, and was the standard drug subsequently used throughout the war to suppress malaria. British-made atebrin was renamed mepacrine, and the American product quinacrine.

As was expected, 1942 was a bad malaria year for the Allies. Every campaign which we had to fight in highly malarious areas was associated with devastating malaria casualties. On occasions, these involved 90 per cent of the whole force in four months. This was equally the case with British troops in Burma, American troops in the Solomon Islands, and Australian troops in New Guinea.

The anopheline, malaria-carrying mosquito bites from sunset to dawn. It may transmit four different kinds of malaria parasite to man, but, I am going to speak about only two. The first is called benign tertian malaria, which is very dangerous to life if untreated, but which is readily cured. The second is called benign tertian malaria, which rarely kills, responds satisfactorily to treatment, but tends to relapse at the most inconvenient times.

THE GREATER MENACE

Malignant tertian malaria caused 80 to 90 per cent of malaria attacks during actual jungle fighting, and benign tertian malaria the remainder.

Experience in the field indicated that, in jungle warfare, quinine was not a satisfactory suppressive drug, and early in 1943, when mepacrine was substituted for quinine, we expected to get better results. Unfortunately, our hopes were not realised, and during 1943 malaria casualties were often from four to ten times more frequent than battle casualties. A critical situation developed.

Malaria was as big a menace as the Japanese, and it was very difficult to maintain divisions at their required strength. Doubts were freely expressed by the field commanders regarding the efficacy of the methods advocated for the control of malaria in jungle warfare, while the medical directorates held that the methods failed because they were not being carried out properly. Subsequent events proved the medical experts right.

Born of necessity, a great stimulus was given to the search for new substances to repel mosquitoes, for more effective means of destroying them and their larvae, and especially for new drugs to prevent the development of malaria.

These necessities led to what was probably the largest piece of co-ordinated work in the history of medicine. In the United States alone, over 11,000 entirely new compounds were tested for possible anti-malaria action in bird malaria. In the United Kingdom similar work was undertaken with conspicuous success. A large medical research unit was established by the Australian Army in northern tropical Australia—at Cairns—to determine with certainty the value of anti-malaria drugs in the prevention and suppression of malaria.

During these researches, 850 healthy volunteers were heavily infected by mosquitoes harboring New Guinea strains of malaria parasites in their salivary glands. The first drugs tested were certain promising sulphonamides, quinine, and mepacrine. Later, the more promising anti-malarial drugs discovered in Britain and the United States, such as paludrine, aralen, and santochin, were sent to Cairns to be tried out.

While taking daily doses of the drug under test, volunteers were repeatedly and heavily infected with malaria parasites. They also had to undergo severe physical strain, in a tropical climate similar to that encountered in jungle fighting. These involved exhausting marches into the mountains, covering 87 miles in three days, flying long distances, and being exposed to extreme cold and decreased oxygen tension in decompressing chambers belonging to the R.A.A.F.

SULPHA DRUG TESTS

The results obtained with sulphonamide drugs and quinine were disappointing. The sulphonamide drugs would not suppress benign tertian malaria at all, and 10 grains of quinine daily would not suppress malignant tertian infections and often failed with benign tertian as well.

Mepacrine was next investigated. One tablet each day proved extraordinarily effective. Fever failed to develop, there was no enlargement of the spleen, nor anaemia, and a daily microscopic examination of the blood showed that there were neither asexual nor sexual parasites in the blood corpuscles.

After they stopped taking mepacrine, none of these infected volunteers developed malignant tertian malaria. And the results proved, without a shadow of doubt, that even the most intense infections with malignant tertian malaria were not only effectively suppressed, but were completely cured. The other type of malaria—benign tertian malaria—was also effectively suppressed while mepacrine was being taken, but after it was stopped, fever and parasites appeared two to six weeks later.

These experiments had a profound military significance, for they implied that if non-immune troops took mepacrine, as advised, they could fight for indefinite periods in highly malarious jungle without significant malaria casualties, without deaths from cerebral malaria or blackwater fever, and without becoming malaria carriers. But mepacrine would not prevent those troops with suppressed benign tertian malaria developing fever after the drug was stopped.

The results of the experiments at Cairns were accepted by the War Office and acted upon by the Allied Commands in Southeast Asia and the Southwest Pacific. Anti-malaria measures in general, and the daily administration of mepacrine in particular, became a matter of strictly enforced military discipline. With few exceptions, subsequent experience in the field confirmed the experimental findings, for wherever a high standard of anti-malaria discipline was maintained malaria came under control.

You Take It Or Leave It!

By GLANVILLE CAREW

LONDON — When we of the multitude pay our weekly visit to the family butcher to get our ration of meat—which is one whole shilling's worth, mark you—we seldom take the opportunity while standing in the queue to scan the pieces of newspaper which we provide and in which he will wrap it.

caught a glimpse therein of such a word as "caseous lymphadenitis" (compounded of Latin and a dash of Greek). It would not convey anything to those of us who are uninitiated. We should not connect it with our ration. Therefore, we should call immediately and anxiously scrutinize our bit of the scrap end of a neck of mutton. Wherein we might indeed be remiss.

It seems that the Ministries of Health and of Food and their ministers have put their heads together and amended the "public health (imported foods) regulations of 1937" so as to allow the importation into Great Britain of mutton and lamb carcasses from which a lymphatic gland has been removed.

* * * *

Hitherto our authorities have been stiff-necked and hard-hearted and have not allowed the importation of such carcasses—which are known as glandular or cheesy mutton. According to authority, this is "the flesh of a sheep which has an affection that causes the glands to become enlarged. The mutton becomes greyish in color and, if at all advanced it makes the meat look revolting."

At the time when the now amended regulation of 1937 was made, we could buy meat and where we liked in the matter of meat, and we could pick and choose it. Alas! Things are very different now, and we have to take what we can get—like it or not. Fortunately we are assured that the import won't make much difference to the total volume of meat we receive.

On the word of an official spokesman, "The carcases are perfectly healthy. The affected parts are removed before they arrive in this country . . . All carcases arriving in this country are inspected before being passed for consumption. The spokesman, dear ingenuous creature, added that there is no reason why the consumer should know that the meat is not from a normal carcass. That remark is surely an antidote against any uneasiness.

Anyhow, official certificates of quality have always been required from the country of origin in respect of imported meat. Nevertheless, we have up to now been shy of importing caseous mutton.

* * * *

Official assurances sometimes almost persuade us to believe. These are always comforting or at least they are meant to be. When bread was short and rationed (nominally, at any rate, it is still rationed) we were glad to know that potatoes (which were plentiful) were almost, if not quite, as nutritious as golden grain and just binded with vitamins from Alpha to Omega.

The 75 per cent of water in their analysis could be ignored. When in their turn, potatoes, which for a time became almost our mainstay, were rationed down to three pounds per week, it did not confuse us when we were told that lack of potatoes in our diet really did not matter very much. After all, they were hardly nutritious.

* * * *

On another occasion when, for some reason, water was short and water works machinery was overworked, it was revealed unto us that, despite our life-long belief to the contrary, cleanliness was not really very close to godliness. We were asked not to bathe more than about once a week and never in more than five inches of water. Like small boys we were gladdened by the information that baths were not really a sine que non and we conjured up pleasing visions of a Hubbard and roland Mr Churchill paddling in a soup plate.

Revonons a nos moutons—in both senses.

We are not at all satisfied with the quality of our meat which has for some time past been deteriorating seriously, so much so that our very butchers protest that even having to offer such stuff to customers embarrasses them. But at least we have not had to ask for a certificate of gianderiousy (if there be such a word) with our shilling's worth.

* * * *

So perhaps all will be well if we open our mouths and shut our eyes and take what the assembled butchers' grievos to sell us.

So long as our mutton is distinguishable from limburger and is not too gaily green it would seem that all is well. And that "there is no reason why we should know whether it has come from a sheep which has died from pay-pay, leprosy, berri-berri, elephantiasis or even caseous lymphadenitis if that be a mortal malady.

We shall trustfully and safely assume it to be from a healthy carcass.

"When ignorance is bliss, 'tis folly to be wise."

Bridging the Commonwealth

—Recordphoto

The first meeting of the executive committee of the International Criminal Police Commission to take place in London was held at Scotland Yard. Four of Europe's greatest crime detectives, M. Louwsage, of Belgium; Herr Werner Muller, of Switzerland; Dr. Sodarman, of Sweden, and M. Duclous, of France, attended. Pictures show Assistant Commissioner P. W. Howe, extreme right, welcoming the visiting committee. Left to right: Dr. Sodarman, M. Nagost, M. Louwsauge (shaking hands), M. Muller and M. Duclous.

A Bird's-Eye View of London

By JANET DUNBAR

LONDON — I suddenly decided I would look at London from a new angle. I do it about once a year, and it always gets me out of that dead-end, middle-of-the-Winter feeling. I decided to go up the Monument, and to the top of the tower of Westminster Cathedral, and look down on London, for a change, instead of going about in it, and under it.

I expect most of you who know London, or who have been there, will smile at mention of the Monument. It is in the city, near London Bridge, and there is no lift to the top, you have to get to the top under your own steam, up more than 300 steps. It was put there as a monument to the Great Fire of London in 1666—too early for little Bob, once you get to the top, there is a really magnificent panorama spread all round you. Being so near the river, you can see it close at hand, winding its way under the bridges in both directions. On a sunny day, it is a lovely sight, with tugboats chug - chugging downstream, the lighters with their red sails skimming into the horizon, and strings of barges pushing steadily along, like flat toy boats far below.

You gain a fine view of the city from the Monument. It gave me a pang to see how much had been bombed—far more than I had thought, you see the great gaps from up there. But there was so much to pick out and try to recognise—the spires of Wren's churches make unique landmarks. Some of them are just shells, but the spires still point upwards.

Part of the charm of this corner of London is that you see the great banks and insurance buildings, the huge blocks of offices with their modern, square lines, and, behind them, the uneven little streets which have not changed much in the past 200 years.

From the Monument, I took a bus to Victoria Street, and went up to the top of Westminster Cathedral, to change the angle. There is a lift here, and a completely fresh view from the top. I walked round the little balcony, with its wide, red-brick openings—and what a view you get on a clear day. There is a living map of intersected streets and houses, and moving traffic below, and, beyond, the quiet lines of the hills. I had forgotten London's war as near the Surrey hills; they showed up quite clear-cut and distinct in the distance, framing the enormous mass of the city as it spills outwards, and at last frays away in the distance.

It was interesting to walk slowly round the balcony, and to try to pick out special places. I could see the huge power stations, pluming smoke, and I could just make out the fine sweep of Park Lane following Hyde Park up to Oxford Street.

And then, near at hand, was the wide avenue of The Mall, with Buckingham Palace in the foreground. You get a very fine view of the palace grounds from the top of the cathedral. It stands in its right perspective, with the pillared portico at the back, and the lawns and trees showing up restfully green amongst the acreage of brick and stone.

Turning again, I looked at Westminster — at the Abbey, with the towers of the Houses of Parliament beyond. You cannot actually see the river from that point. You can only make out the buildings that line the embankments. One of the most striking is County Hall, the home of the London County Council, which is, I suppose, the largest local authority in the country—probably in the world.—(From London Calling).

Bishops' Wives Air Views At Own Meeting in London

By NORMAN CRIBBENS

LONDON (CP) — A conference of more than 100 bishops' wives from many parts of the world will be a month feature at the Lambeth Conference, to be held at Lambeth Palace, headquarters of the Archbishop of Canterbury, from July 7 to August 8.

Although not an official part of the conference, it has the blessing of the Archbishop of Canterbury, Dr. Geoffrey Fisher, and bishops of the Church of England.

"For some time there has been a feeling that women might play a more important part in the works of the Anglican Church," an official at Lambeth Palace said.

"As so many bishops from abroad are bringing their wives, it was felt that might be a good opportunity for women to air their views."

Picturesque visitors to the conference will be dignitaries of the Old Catholic and Orthodox Churches.

NOTABLE FIGURES

They include Archbishop Damaskinos of Athens, the former regent of Greece, the Metropolitan Dionysius of Warsaw, the patriarchs of Antioch and Alexandria and the Archbishop of Abo (Finland). Both Warsaw and Finland now are under Russian domination.

Another striking figure among the visiting bishops will be the assistant Bishop of Colombo, Right Rev. H. L. J. de Mel, a Cingalese who studied at Keble College, Oxford.

From Membasa, West Africa, will come Bishop E. T. Crabbe, only Anglican bishop to be dean of two cathedrals in one diocese. He will be minus his traditional silver and ivory pastoral staff which was stolen from him recently.

Before the conference, 12 of the visiting bishops will tour Scottish dioceses, and the Bishop will attend a meeting organized by all church parties in Scotland.

They include Bishop W. F. Barfoot, of Edmonton; F. A. Bennett, of New Zealand; J. Hunter, of Kimberly and Kuruman; G. B. Barne, of Lahore; R. A. Kirchhoffer, of Indianapolis; Archbishop J. R. Derbyshire, of Capetown; A. G. Hardy, of Nagpur, and Bishop T. M. Armour, of Wangaratta, Australia.

Last meeting of the Lambeth Conference was in 1930. Normally it is called every ten years, but the meeting summoned for 1940 was postponed because of the war.

Unique Club

MELBOURNE.—In 1838 a group of men banded together in Melbourne to further the claims of Australian artists and writers, and to foster a knowledge of Australian art and music. They called themselves the Bread and Cheese Club and met at the house of one of the members.

Club members are known as fellows and office bearers range from Knight Grand Cheese (president) through honorable treacherman (vice-president) to worthy scribe and trusty bagman. Despite these high-hearted titles the club has done fine work for Australian art, particularly in publishing more than 40 books in the ten years of its life. It has held art exhibitions and literary and play competitions.

South Africa Claims Two Antarctic Islands

CAPETOWN (UP) — South Africa has claimed two islands in the Antarctic.

The islands dependency, near the Antarctic Circle.

The South African Government acted when it learned that ships of two nations not previously interested in the Antarctic were on their way to that area.

The notification was made by John H. Marsh, only South African journalist to take part in the Government expedition to Marion and Prince Edward Islands. He did not name the two nations but various quarters here believe he referred to Russia and Argentina. Ships of those two countries sailed at Capetown last December.

Marsh suggested that South Africa seek possession of all the islands that lie in a semi-circle off her shores including Gough and Tristan da Cunha (claimed by Britain), Bouvet (claimed by Norway), and Crozets (claimed by France). He pointed out that only Tristan and Marion were occupied effectively by their claimants.

STRATEGICALLY IMPORTANT

All of the islands, he said, offer a future enemy admirable launching sites for guided missiles—1,400 to 1,700 miles from Capetown. Then he declared, they are a potential danger because of their strategic importance in any inter-continental war.

Marsh revealed that Premier Jan Smuts decided to annex Marion and Prince Edward Islands immediately with Britain's consent, when the Government learned Britain was uncertain of the legality of its claim to them.

PARIS (UP) — French scientists and explorers are en route to Greenland to study the impact we can and another expedition will sail this Fall for scientific research in Antarctica. These are the first French scientific expeditions since the war. Paul-Emile Victor, leader of the Greenland group, said his expedition would not be concerned with searching for uranium, but would apply itself to pure science and hoped to draw a profile of the little known ice cap.

Tells Refugees Ignore Order

CANBERRA — Natives of Estonia, Latvia and Lithuania brought to Australia by the International Refugee Organization have been advised to ignore an announcement by the Soviet Embassy in Canberra telling them to register there as Soviet subjects before June 1 (1948). It is officially explained that as the refugees have been brought to Australia to become citizens, their only obligation under Australian law is to register with the Australian Department of Immigration.

By the end of June the I R O will have sent to Australia 9,000 displaced persons. Almost all of these are Balts—Estonians, Latvians and Lithuanians. Australia has agreed to take 80,000 D P s in the next five years.

Rocket Range 1,100 Miles

SYDNEY — It is expected that the first experimental missile will be fired on the Australian rocket range in three years time, that is in 1951. Work on the range is going according to schedule.

The range will eventually extend from a base near the head of Spencer Gulf to the northwest coast of Australia, a distance of 1,100 miles.

Beyond that it can be extended out into the Indian Ocean for another 2,000 miles.

—Recordphoto

A six months' trip to Australia is the prospect that thrills a team of 18 boy singers chosen from St. Mary of the Angels' Song School, Addlestone, Surrey. The rector of St. Mark's, Granville, N.S.W., has invited the founder of the Song School (Rev. Morse-Boycott) to bring them out. With the cost of the trip in the region of £4,000, the boys may pay part of their passages by singing on the way over in the ship.

Western Powers Uneasy Over Defences

By K. C. THALER

LONDON (UP) — Experts of the Western Union Defence Group are studying the air defences of Western Europe. It was revealed here coincident with disclosure that Britain cannot at present provide enough planes of the transport type.

British experts estimated that Britain had less than 300 transport aircraft available for military emergencies, and could not raise beyond 500 even by taking over the obsolescent fleets of the charter companies.

The Western Union powers naturally are leaning heavily in their plans on Britain's crack R.A.F. and British experts are urging the Government to take up decisions on new types of planes "with all possible speed."

It was pointed out that against Britain's 300 planes the United States keeps a total of 1,000 available and would seek to expand it to 3,000 in event of war. That expansion, it was stressed, might enable the United States to make its supply Britain as in the last war.

APPROPRIATIONS CUT

Government appropriations for the British air force in the current year have been reduced to a little under 800,000,000, against 850,000,000 last year. The number of personnel in the air services will be reduced this year to 236,000 against 274,000 hitherto.

According to official statements, all fighter command interceptor squadrons have been re-equipped with the latest jet types, but the re-equipping of the bomber force with jet bombers has been deferred until the new jet engines have been fully proved. The re-equipping of the bomber squadrons with Lincolns is to be completed this year.

The Times' aeronautical correspondent blamed existing shortcomings and difficulties on the inadequate decision of Government authorities.

In the field of civil aviation, he predicted that until they get completely satisfactory new types of aircraft, none of the three state-owned air line operating corporations will make any profit or even pay its way. The three companies are expected to have a deficit for the year which ended in March amounting to some $40,000,000.

New Textiles

LONDON (CP) — Two new interesting motifs were seen among the designs in the textile section of the British Industries Fair held in May. They were West African and Old English.

Voiles, piece-dyed and printed, in addition to the usual choice of delicate floral patterns, are also being produced with sombre colored patterns inspired by native West African designs.

Cable 'Graphs

By The Canadian Press

MONUMENTAL GAS TURBINE

LONDON — The world's first gas turbine for road vehicles, which will run on any fuel that burns with a continuous flame, was shown at the British Industries Fair recently. It weighs inches in diameter, five feet long and weighs only 250 pounds.

LITERACY STATISTICS

LIVERPOOL, England — About 17 per cent of the population of Kingdom is illiterate, and the proportion of persons of low intelligence shows a tendency to increase, the Christian Education Commission reported recently.

SHOW SWEDISH PHOTOS

STOCKHOLM — Photographs depicting modern Sweden will be shown in United States Middle West cities in conjunction with the Swedish Pioneer Centennial this Summer. The exhibition will highlight trade, and labor activities as well as the country's cultural life.

RECORD CONSTRUCTION

AUCKLAND, N.Z. — Prime Minister Peter Fraser said recently that since it had been in office the New Zealand Government had provided housing for 68,855 families in the year ended March 31, 1948 a record of 12,734 houses were built.

HOPE FOR THE THIRSTY

LONDON — Export of Scotch whisky from Britain is expected to reach 8,500,000 proof gallons (or 12,240,000 bottles) this year. At least 7,500,000 gallons will go to hard-currency countries.

EDUCATE TONGANS

NUKUALOFA, Tonga Islands — All Tongans between the ages of six and 14 are receiving free, compulsory education in 60 Government schools, 90 church primary schools and the Tonga College.

WEST INDIES UNIVERSITY

KINGSTON, Jamaica — More than £3 acres of land at Mona has been provided by the Government of Jamaica for the new University College of the West Indies. The United Kingdom Government has made available £6,000,000 to meet the capital cost of building and equipment.

GERMAN GOODS FOR AUSSIES

SYDNEY, Australia — Essential types of utility textile piece goods will be permitted into Australia from the British zone of Germany as part of a plan to increase cotton and rayon imports in Australia, following cuts on imports from the United States.

FISHES UP CANNON-BALL

DEAL, England — Fishing near the spot where Admiral Blake fought the Dutch in 1652, a Deal boatman found a cannon-ball among the dogfish in his trammel net.

ENGLISH VOCATIONAL PLAN

LONDON — The Employment and Training Bill, now before the House of Commons, provides for appointment of local employment officers to meet each girl and boy of school-leaving age and provide information and vocational guidance.

KITTEN ON THE SPRINGS

KLERKSDORP, South Africa — Mr Leask was puzzled to hear cries of a kitten from somewhere in his car. A mechanic found the animal in a hollow channel between two coil springs. Unable to grab the kitten or chase it out with an air hose, he finally drove it out with a stream of water.

Sport Short

By ALAN HARVEY

LONDON (CP) — Britain's employs at least one civil servant who can claim undisputed victory over the Russians on their home grounds.

In May, 1914 young Godfrey Ince took a London University soccer team to Moscow. The Russians, too then as powerful as today, didn't win any of the first four matches. They saved their most potent team, all-Moscow, for the final game.

It was hammer and tongs until the closing minutes, when Ince scored the only goal of the game.

Now knighted, the former soccer star is permanent secretary to the British Labor Ministry.

* * * *

Ambassador's Lapse, a cold, by Diplomat out of Playful Nun, drew a lot of pudding-head comment before his first race at Worcester because of his saucy name. He won at 10-1.

And a tennis fan pinned a catchy tag on Tony Mottram and Geoffrey Paish, Britain's doubles team in the Davis Cup competition. He called 'em "Mott and Goff."

* * * *

Three months ago an appeal was launched for funds to assist Welsh gymnasts chosen for the British team in the Summer Olympics. The appeal closed with one subscription—2s 6d (30 cents) from an anonymous supporter at Aberavon, Glamorgan. Officials of the Welsh Amateur Gymnastic Association said several promising young athletes, unable to afford training costs on their own, will be robbed of their life's ambition" by the lack of response.

Pretty Girls Save Time

MELBOURNE — Waiting in a queue all night to pay a deposit on a prefabricated house is only one of a thousand jobs that have been done by three pretty girls from Melbourne, Australia. Valerie Hellier and Dora and Marie Carr. About 20 months ago they started a "Save Time Service."

The girls charge about 50 cents an hour for queuing and information 10 per cent for any shopping they do for clients.

We have so many queer requests, that we don't think anything is funny any more," said Marie.

They start queuing lately early in the morning, usually, but for rest cricket they begin at 5 a.m.

They have had calls for flowers and shopping for hospital patients and gifts for the nurses.

They have ordered refreshments for parties and bought last-minute anniversary and birthday presents.

THE DAILY COLONIST

YEAR

1948

MAY

END